



CITY OF COUNCIL GROVE • 205 UNION STREET • PO BOX 313
COUNCIL GROVE, KS 66846 • 620-767-5417 • COUNCILGROVE.COM

**City Council Agenda
March 5, 2024
5:30 P.M. - City Hall**

WELCOME AND CALL TO ORDER

PLEDGE OF ALLEGIANCE

INVOCATION

PUBLIC COMMENT PERIOD

Items not already on the agenda may be brought before the Governing Body. People must sign in to be eligible. (**Three-minute maximum time limit**). After three minutes, items will then be voted on to see whether to place the item on the next agenda.

CONSENT AGENDA:

- Minutes from the Previous meeting:
- Appropriations:
- Cabin Transfers: N/A

Pages 2 – 4

Motion: Seconded: Action: Abstention: Este. Cost:

OLD BUSINESS:

- Animal Ordinance #2265

Pages 5 – 9

Motion: Seconded: Action: Abstention: Este. Cost

NEW BUSINESS:

- Kaw Valley Engineering: Chris Sederlin – City Lake Platt

Pages 10 - 29

Motion: Seconded: Action: Abstention: Este. Cost

- BG Consultants: Brian Foster - Preliminary Engineering Reports for Water and Sewer

Pages 30 - 39

Motion: Seconded: Action: Abstention: Este. Cost

- Council Grove Area Trade & Tourism Association: Executive Director Zoey Bond

Motion: Seconded: Action: Abstention: Este. Cost

- Discussion: Transportation Alternatives projects (TA Program) Grant: Street Scape

Pages 40 - 41

Motion: Seconded: Action: Abstention: Este. Cost

Governing Body Comments:

Adjournment:

City Council Meeting Minutes
February 6, 2024

WELCOME AND CALL TO ORDER

Mayor Debi Schwerdtfeger called the regular City Council Meeting to order. Council members present were Jason Booker, Mark Berner, Denise Hartman, Sean Honer and Sharon Haun, also present were the City Administrator Nick Jones and City Attorney Brian Henderson and Molly Priest, Others attending were Jan Sciacca, Josh Sciacca, John Messer, Mark Brooks, Pastor Billy Kryger, Ryan McDonald, Rev. Adam Reichart.

PLEDGE OF ALLEGIANCE

INVOCATION:

John Messer

PUBLIC COMMENT PERIOD

N/A

CONSENT AGENDA

Councilperson Jason Booker made a motion to approve the Consent Agenda as presented in the packet. Councilperson Sharon Haun seconded the motion. Motion Carried 5 – 0. The consent agenda consisted of:

- Jan. 16, 2024, Minutes
- Jan. 16, 2024, to Current Appropriations.

OLD BUSINESS

- **Proposed Animal Ordinance Discussion:**
City Attorney Brian Henderson went over the proposed Animal Ordinance and suggested changes he proposed to the city council. During discussion Councilperson Denise Hartman read a letter from Rocking KM Vet and its veterinarians asking the council to repeal the ordinance against Pitbull breeds. City Attorney Brian Henderson advised against repealing the ordinance as the bit from a Pitbull is much worse than other breeds. Each one of the Council members, except for Councilperson Hartman agreed the Pitbull ordinance should stay in place. Discussion was also held regarding raising the dog tag fee to those that have dogs that are not spayed or neutered. The Council advised the City Attorney to finalize the animal ordinance for the next council meeting.
- **Animal Control Officer Ordinance 2264:**
City Attorney Brian Henderson presented Animal Control Officer Ordinance 2264, which updates the pay from \$300 a month to \$450 a month for the Animal Control Officer. After discussion Councilperson Mark Berner made a motion to approve Ordinance 2264. The motion was seconded by Councilperson Sharon Haun. Motion Carried 5 – 0

NEW BUSINESS

- **Kaw Mission Sign Request: City Easement:**
Mark Brooks the Historic Site Administrator for the Kaw Mission requested permission to install a new sign on city easement located by the entrance to the Kaw Mission parking lot with the understanding that if any utilities work is performed and the sign needs removed it will not be the responsibility of the city to replace the sign. Site Administrator Brooks also requested permission to have a new sign along the Riverwalk sidewalk directing people to the Kaw Mission. After discussion Councilperson Denise Hartman made a motion to approve the requests. The motion was seconded by Councilperson Jason Booker. Motion Carried 5 – 0
- **Council Grove City Lake Park Hay: Sealed Bids:**
City Administrator Nick Jones opened three sealed bids received for hay at the City Lake Park.
 - Bid 1: Matt Hensley with Bar H LLC \$8,500 per year and a 3-year total of \$25,500.
 - Bid 2: Peyton Heins: \$9,750 and a 3-year total of \$29,250.
 - Bid 3: Eric Auchard with Wolf Creek Cattle Company \$11,501 per year and a 3-year total of \$34,503.
 After discussion a motion was made by Councilperson Denise Hartman to except the bid from Eric Auchard with Wolf Creek Cattle Company. The motion was seconded by Councilperson Jason Booker. Motion carried 5 – 0

- **Council Grove City Lake Park Mowing: Sealed Bids:**

City Administrator Nick Jones opened the two sealed bids received for mowing at the City Lake Park.

- Bid 1: Terry Davis: \$9,520 per year and a 3-year total of \$28,560.
- Bid 2: Twin Lakes Lawn Service Wayne and Lucas Kohler: \$8,287 per year and a 3-year total of \$28,560.

After discussion Councilperson Sean Honer made a motion to accept the bid from Twin Lake Lawn Service. The motion was seconded by Councilperson Sharon Haun. Motion carried 5 – 0

- **Council Grove Sunnyslope Cemetery Mowing: Sealed Bids**

City Administrator Nick Jones opened the three sealed bids received for mowing at the Sunnyslope Cemetery.

- Bid 1: Terry Davis: \$4,800 per year with a 3-year total of \$14,400.
- Bid 2: Twin Lakes Lawn Service Wayne and Lucas Kohler: \$4,381 per year with a 3-year total of \$13,143.
- Bid 3: Andrea – Rowley: Bid was not considered due to lack of liability insurance and workmen’s comp insurance as required when submitting bid.

After discussion Councilperson Denise Hartman made a motion to accept the bid from Twin Lakes Lawn Service. The motion was seconded by Councilperson Sean Honer. Motion carried 5 – 0

- **Utilities Department Recommendation: David Siemers**

The Utilities Committee recommends a pay increase for David Siemers of \$1.50 for successfully passing his Kansas Class 1 Wastewater Operator Certification in accordance with Resolution 101822-0. After discussion Councilperson Mark Berner made a motion to approve the recommendations from the Utilities Department Committee. The motion was seconded by Councilperson Jason Booker. Motion carried 5 – 0

4.1 Increase rates based on advanced Certification

A. Unless otherwise addressed herein, rate increases based on advanced certification shall be approved on a case-by-case basis as recommended by the department head and approved by the city administrator.

B. Specific Department Certification Rate Increases:

Public Utilities Certifications (Certifications as recognized by the Kansas Department of Health and Environment)

Kansas Class I Water Operator	\$1.50 Increase
Kansas Class II Water Operator	\$1.50 Increase
Kansas Class I Wastewater Operator	\$1.50 Increase
Backflow Prevention	\$1.50 Increase

- **Schedule Work Session:**

Discussion was held regarding possible Work Session on January 25th. Some of the Council members had conflict. Administrator Jones will work with the Mayor to come up with alternate days.

- **Executive Session: Non-Elected Employee:**

Councilperson Jason Booker made a motion to go into Executive Session for 15 minutes and to include the Mayor, Council, City Administrator, and City Attorneys. The motion was seconded by Councilperson Mark Berner. Motion carried 5 – 0

Upon returning from Executive Session a motion was made by Councilperson Jason Booker to amend the city employment policy so that an employee requesting unpaid leave can receive approval from the City Administrator and Department Head. Instead of council to the Department Head, City Administrator and then to the City Council. The motion was seconded by Councilperson Mark Berner. Motion carried 5 – 0

ORDINANCE NO. _____

AN ORDINANCE AMENDING "CHAPTER II ANIMAL CONTROL AND REGULATION, ARTICLE 1 GENERAL PROVISIONS" OF THE CODE OF THE CITY OF COUNCIL GROVE.

BE IT ORDAINED BY THE GOVERNING BODY OF THE CITY OF COUNCIL GROVE, KANSAS:

Section 1: That Article 1. General Provisions of Chapter II. Animal Control and Regulation is hereby amended as follows:

Article 1. General Provisions

2-101 Definitions.

For the purposes of this chapter, the following terms, phrases, words and derivations shall have the meanings given herein unless otherwise specifically defined:

Animal: Any vertebrate (to include, but not limited to, mammals, birds, reptiles, and amphibians) whether classified as wild or domesticated, other than humans.

Domestic Animal (Nonfarm): An animal, usually tame, commonly kept in a home by a family or household, including, but not limited to, dogs, cats, hares and rabbits, rodents and reptiles, birds, and other animals which are commonly sold at pet stores.

Domestic Animal (Farm): Horses, mules, donkeys, goats, sheep, swine, fowl, including ducks, geese, turkeys and chickens, cattle, buffalo and other animals commonly found on farms.

Small Animal: Any animal except swine, dairy cows, beef cattle, goats, sheep or other large domestic farm animals of similar size.

Large Animal: Any dairy cows, beef cattle, horses, buffalo, sheep, goats and any other large domestic farm animal of similar size.

Feral Cat: A cat that is free roaming and has no apparent owner.

Sterilized Cat: A cat that has been made infertile by surgical procedure, or one that has been certified by a licensed veterinarian as being naturally infertile.

Own: Means and includes own, keep, harbor or have charge, custody or control of an animal.

2-102 Stray Animals.

It shall be unlawful for the owner or keeper of any animal or fowl to permit the same to run at large within the city or to be picketed or herded upon the streets, alleys or public grounds of the city.

2-103 Keeping Animals.

(a) ***Domestic Nonfarm Animals.*** It shall be unlawful to keep, cause to be kept, harbor or maintain any domestic nonfarm animal in a residential zone of the city in any manner contrary to the provisions of this chapter or any other provision of the city code or zoning regulations.

(b) ***Domestic Farm Animals.***

(1) It shall be unlawful to keep, cause to be kept, harbor, or maintain any domestic farm animal in a residential zone of the city without a permit. Any person wishing to keep a domestic farm animal in a residential zone of the city may make application for a domestic farm animal permit. Such permit shall be issued only after an inspection of the premises and a finding of fact to the effect that the permitting requirements have been met.

(2) The following permit requirements must be met and verified by inspection prior to the issuance of a domestic farm animal permit:

a. Existing or planned animal pens conform to the requirements of Sec 2-105. Farm animals must remain fully enclosed in pens on owners' or keepers' property at all times.

b. No animal nuisance exists or shall be created.

c. No more than one large farm animal per acre shall be permitted, with a minimum lot size of one acre required for a large animal.

e. No swine shall be permitted.

f. No more than four (4) domestic farm animals in total shall be permitted per lot.

g. Commercial farm operations are prohibited.

h. Slaughtering is prohibited.

i. Offspring of animals authorized by this section but in excess of the permitted number may remain on the property until the age of weaning in the case of mammals, or the age of maturity in the case of fowl. In no event shall an adult rooster remain on permitted property.

j. Persons applying for a domestic farm animal permit for rented property must provide a letter or written statement from the landlord granting permission to house farm animals on the property.

(3) Application for farm animal permit will be to the city clerk and a permit fee shall be paid at the time of making such application. An annual permit fee in the amount of fifty dollars (\$50.00) is initially established.

(4) The city clerk shall, upon receipt of an application for permit, cause the city officer or employee designated by the city manager to conduct the investigation as required hereby and if the result of such investigation meets the requirements of this section shall issue the permit. In the event of a denial of such permit the city clerk shall immediately notify the applicant by first class mail and the applicant shall then have ten (10) calendar days in which to appeal such determination to the governing body of the city. The governing body of the city shall determine whether such permit should be issued and if so, under what conditions the keeping of such animals will be authorized under the provisions of this section. Any permit issued under the provisions of this section may be revoked or canceled by the governing body at any time during the term thereof; provided, that such officer or employee as designated by the city manager shall first send a notice to the permittee outlining the violation of this chapter determined to be in existence with respect to the property and notifying the permittee that if such violations are not abated within ten (10) days of such notice, such matter will be brought before the governing body, at a date and time to be set and identified in the notice, for determining whether to revoke or cancel the permit as in its judgment will best serve and protect the public health and welfare of the city. Any permits issued shall be issued for a period of one year. No new permit may be issued without reapplication and inspection as provided herein.

2-104 Nuisances.

No animal may be kept in the city under any condition constituting a nuisance and the city board of health shall be authorized to abate any animal nuisances as provided by law. Any animal found acting in a way forbidden by this article in the determination of the animal control officer shall hereby be declared a nuisance, and its owner or harbinger shall be subject to citation.

2-105 Animal Pens.

(a) It shall be unlawful to maintain any stable, shed, yard, pen or other place in which animals or fowl shall be kept in such a manner as to be or become offensive to those residing in the vicinity or annoying to the public.

(b) Any pen, coop or other building upon a lot used for the purpose of confining or housing the animal must be constructed of such material and in such manner that they can be kept clean and sanitary at all times.

(c) Animal enclosures must provide adequate space for each animal, both horizontally and vertically, to be able to make normal postural and social adjustments and provide adequate freedom of movement.

(d) Enclosures and fencing must be secure to hold the animals and must be kept in good repair.

(e) No debris, garbage, water, excrement, or any other potential health hazard shall be allowed to accumulate.

(f) Fencing for the keeping of domestic farm animals shall meet the following additional requirements:

(1) Fencing shall not be closer than twenty-five feet (25') from the front lot line.

(2) The primary housing for large animals shall not be less than seventy-five feet (75') from the lot line and not less than one hundred feet (100') from any neighboring dwelling.

ALL FENCING MUST COMPLY WITH THE PROVISIONS OF ARTICLE 14 OF CHAPTER 4 – 'FENCES' OF THESE ORDINANCES UNLESS OTHERWISE AUTHORIZED BY THE COUNCIL

2-106 Animal Control Officer.

(a) There is hereby created the position of animal control officer who is to be considered as a part-time employee of the city.

(b) The animal control officer shall be paid compensation in the amount of \$450 per month.

(c) The city shall provide the kennels, the noose and the gloves, however, the animal control officer is to provide the vehicle for transporting the animals which are picked up to the kennels.

(d) The animal control officer will respond to calls from police officers and shall be under the supervision of the chief of police for the city.

2-107 Noisy Animals.

(a) The keeping or harboring of any animal or fowl by which loud, frequent and habitual barking, howling, yelping, mewing, roaring or screeching shall disturb the peace of any neighborhood or area is hereby prohibited. It shall be the duty of any person harboring or keeping such loud or noisy animal, animals, or fowl, to abate the condition, and if he or she fails to do so, the City may abate it taking up impounding and or destroying of the animal or fowl at the expense of the owner.

(b) Any person violating this section shall be subject to a fine not less than \$50.00 no more than \$200.00.

2-108 Public Slaughtering.

(a) It shall be unlawful to publicly slaughter or butcher a domestic or wild animal or fowl within the corporate limits of the City of Council Grove, Kansas. This prohibition shall apply whether the animal was alive at the time of the act or whether the animal was dead upon being brought into the city. This section shall not apply to commercial slaughter houses.

(b) It shall be unlawful to publicly display a dead, slaughtered or butchered domestic or wild animal or fowl within the city limits of the City of Council Grove, Kansas.

(c) The penalty for violation of this section shall be a fine of \$100. 00 per occurrence. Each and every day upon which a violation occurs shall be deemed a separate violation of this section.

Section 2: EFFECTIVE DATE. This Ordinance shall take effect upon its publication in the official City newspaper.

PASSED AND APPROVED BY THE GOVERNING BODY OF THE CITY COUNCIL
ON THIS _____ DAY OF FEBRUARY 2024.

Debi Schwerdtfeger, Mayor

ATTEST:

City Clerk

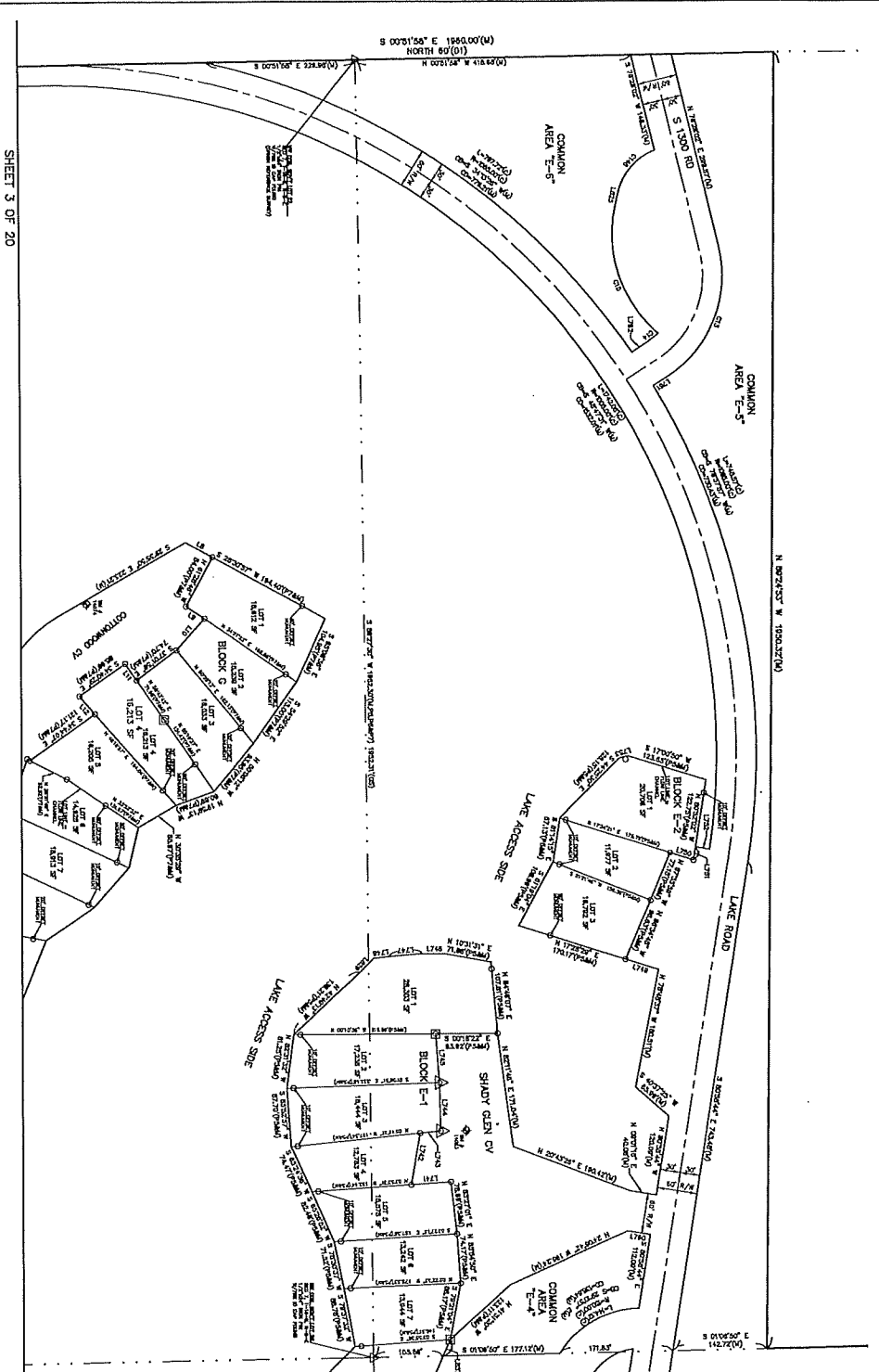

SHEET 3 OF 20

SHEET 6 OF 20

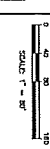
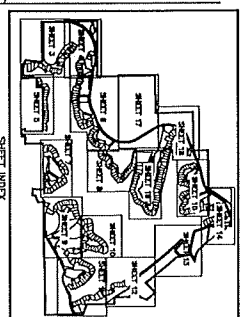

LINE TABLE BLOCK E-1 & E-2		CLIVE TABLE SHEET 4	
LN1	SHADY GLEN AV	LN1	SHADY GLEN AV
LN2	SHADY GLEN AV	LN2	SHADY GLEN AV
LN3	SHADY GLEN AV	LN3	SHADY GLEN AV
LN4	SHADY GLEN AV	LN4	SHADY GLEN AV
LN5	SHADY GLEN AV	LN5	SHADY GLEN AV
LN6	SHADY GLEN AV	LN6	SHADY GLEN AV
LN7	SHADY GLEN AV	LN7	SHADY GLEN AV
LN8	SHADY GLEN AV	LN8	SHADY GLEN AV
LN9	SHADY GLEN AV	LN9	SHADY GLEN AV
LN10	SHADY GLEN AV	LN10	SHADY GLEN AV
LN11	SHADY GLEN AV	LN11	SHADY GLEN AV
LN12	SHADY GLEN AV	LN12	SHADY GLEN AV
LN13	SHADY GLEN AV	LN13	SHADY GLEN AV
LN14	SHADY GLEN AV	LN14	SHADY GLEN AV
LN15	SHADY GLEN AV	LN15	SHADY GLEN AV
LN16	SHADY GLEN AV	LN16	SHADY GLEN AV
LN17	SHADY GLEN AV	LN17	SHADY GLEN AV
LN18	SHADY GLEN AV	LN18	SHADY GLEN AV
LN19	SHADY GLEN AV	LN19	SHADY GLEN AV
LN20	SHADY GLEN AV	LN20	SHADY GLEN AV

- LEGEND**
- 001 SHADY GLEN AV
 - 002 SHADY GLEN AV
 - 003 SHADY GLEN AV
 - 004 SHADY GLEN AV
 - 005 SHADY GLEN AV
 - 006 SHADY GLEN AV
 - 007 SHADY GLEN AV
 - 008 SHADY GLEN AV
 - 009 SHADY GLEN AV
 - 010 SHADY GLEN AV
 - 011 SHADY GLEN AV
 - 012 SHADY GLEN AV
 - 013 SHADY GLEN AV
 - 014 SHADY GLEN AV
 - 015 SHADY GLEN AV
 - 016 SHADY GLEN AV
 - 017 SHADY GLEN AV
 - 018 SHADY GLEN AV
 - 019 SHADY GLEN AV
 - 020 SHADY GLEN AV

FINAL PLAT
COUNCIL GROVE LAKE PARK
 SECTION "A"
 TO
MORRIS COUNTY, KANSAS
KAW VALLEY ENGINEERING, INC.
 JUNCTION CITY, MISSOURI 64501
 DATE OF PREPARATION: FEBRUARY 2024 PROJECT NO. A2231199 SHEET 4 OF 20

KAW VALLEY ENGINEERING, INC. IS AUTHORIZED TO OPERATE SURVEYING SERVICES BY KANSAS STATE DEPARTMENT OF TRANSPORTATION, INC. LICENSE NUMBER 172/1724

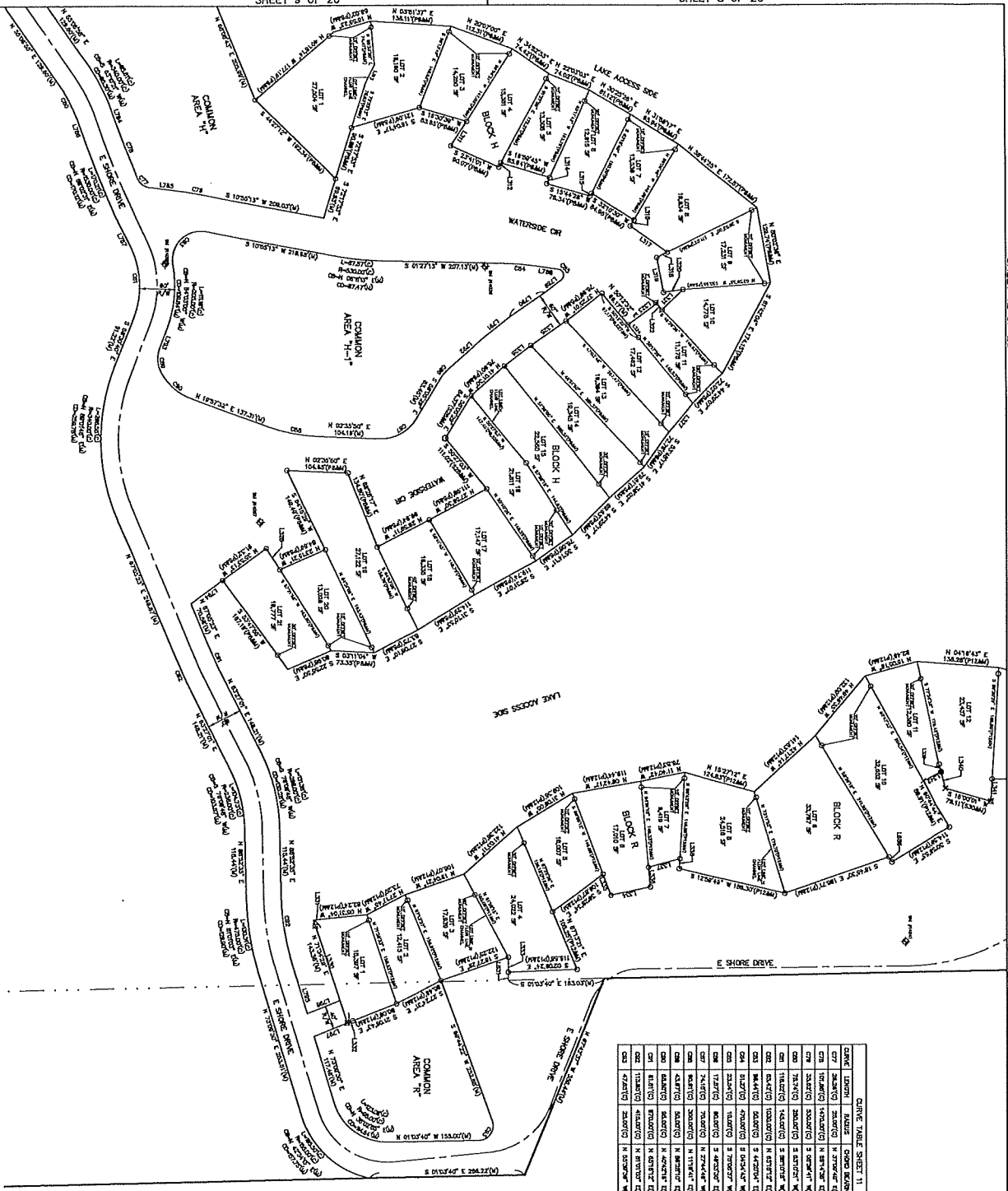

SHARE TABLE SHEET 11

001	002	003	004	005	006	007	008	009	010	011	012	013	014	015	016	017	018	019	020	021	022	023	024	025	026	027	028	029	030	031	032	033	034	035	036	037	038	039	040	041	042	043	044	045	046	047	048	049	050	051	052	053	054	055	056	057	058	059	060	061	062	063	064	065	066	067	068	069	070	071	072	073	074	075	076	077	078	079	080	081	082	083	084	085	086	087	088	089	090	091	092	093	094	095	096	097	098	099	100
-----	-----	-----	-----	-----	-----	-----	-----	-----	-----	-----	-----	-----	-----	-----	-----	-----	-----	-----	-----	-----	-----	-----	-----	-----	-----	-----	-----	-----	-----	-----	-----	-----	-----	-----	-----	-----	-----	-----	-----	-----	-----	-----	-----	-----	-----	-----	-----	-----	-----	-----	-----	-----	-----	-----	-----	-----	-----	-----	-----	-----	-----	-----	-----	-----	-----	-----	-----	-----	-----	-----	-----	-----	-----	-----	-----	-----	-----	-----	-----	-----	-----	-----	-----	-----	-----	-----	-----	-----	-----	-----	-----	-----	-----	-----	-----	-----	-----	-----	-----

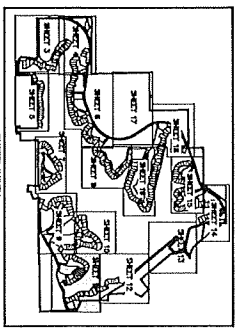

LINE	DESCRIPTION	LINE	DESCRIPTION
1001	BOUNDARY	1001	BOUNDARY
1002	BOUNDARY	1002	BOUNDARY
1003	BOUNDARY	1003	BOUNDARY
1004	BOUNDARY	1004	BOUNDARY
1005	BOUNDARY	1005	BOUNDARY
1006	BOUNDARY	1006	BOUNDARY
1007	BOUNDARY	1007	BOUNDARY
1008	BOUNDARY	1008	BOUNDARY
1009	BOUNDARY	1009	BOUNDARY
1010	BOUNDARY	1010	BOUNDARY
1011	BOUNDARY	1011	BOUNDARY
1012	BOUNDARY	1012	BOUNDARY
1013	BOUNDARY	1013	BOUNDARY
1014	BOUNDARY	1014	BOUNDARY
1015	BOUNDARY	1015	BOUNDARY
1016	BOUNDARY	1016	BOUNDARY
1017	BOUNDARY	1017	BOUNDARY
1018	BOUNDARY	1018	BOUNDARY
1019	BOUNDARY	1019	BOUNDARY
1020	BOUNDARY	1020	BOUNDARY
1021	BOUNDARY	1021	BOUNDARY
1022	BOUNDARY	1022	BOUNDARY
1023	BOUNDARY	1023	BOUNDARY
1024	BOUNDARY	1024	BOUNDARY
1025	BOUNDARY	1025	BOUNDARY
1026	BOUNDARY	1026	BOUNDARY
1027	BOUNDARY	1027	BOUNDARY
1028	BOUNDARY	1028	BOUNDARY
1029	BOUNDARY	1029	BOUNDARY
1030	BOUNDARY	1030	BOUNDARY
1031	BOUNDARY	1031	BOUNDARY
1032	BOUNDARY	1032	BOUNDARY
1033	BOUNDARY	1033	BOUNDARY
1034	BOUNDARY	1034	BOUNDARY
1035	BOUNDARY	1035	BOUNDARY
1036	BOUNDARY	1036	BOUNDARY
1037	BOUNDARY	1037	BOUNDARY
1038	BOUNDARY	1038	BOUNDARY
1039	BOUNDARY	1039	BOUNDARY
1040	BOUNDARY	1040	BOUNDARY
1041	BOUNDARY	1041	BOUNDARY
1042	BOUNDARY	1042	BOUNDARY
1043	BOUNDARY	1043	BOUNDARY
1044	BOUNDARY	1044	BOUNDARY
1045	BOUNDARY	1045	BOUNDARY
1046	BOUNDARY	1046	BOUNDARY
1047	BOUNDARY	1047	BOUNDARY
1048	BOUNDARY	1048	BOUNDARY
1049	BOUNDARY	1049	BOUNDARY
1050	BOUNDARY	1050	BOUNDARY

FINAL PLAT
 COUNCIL GROVE LAKE PARK
 SECTION "A"
 TO
 MORRIS COUNTY, KANSAS
 KAY VALLEY ENGINEERING, INC.
 JUNCTION CITY, MISSOURI
 2375 NORTH JACOBSON LANE BOX 1244
 JUNCTION CITY, MISSOURI 64524
 (781) 326-0001
 DATE OF PREPARATION: FEBRUARY 2024 PROJECT NO. K0251991 SHEET 11 OF 20
 KAY VALLEY ENGINEERING, INC. IS AUTHORIZED TO OPEN SURVEYING SERVICES BY PROVIDING STATE EMPLOYMENT BY AUTHORIZATION NO. 00001-DW00001-2017/2024

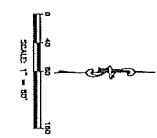
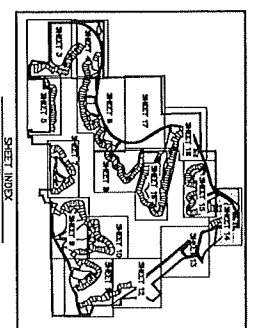
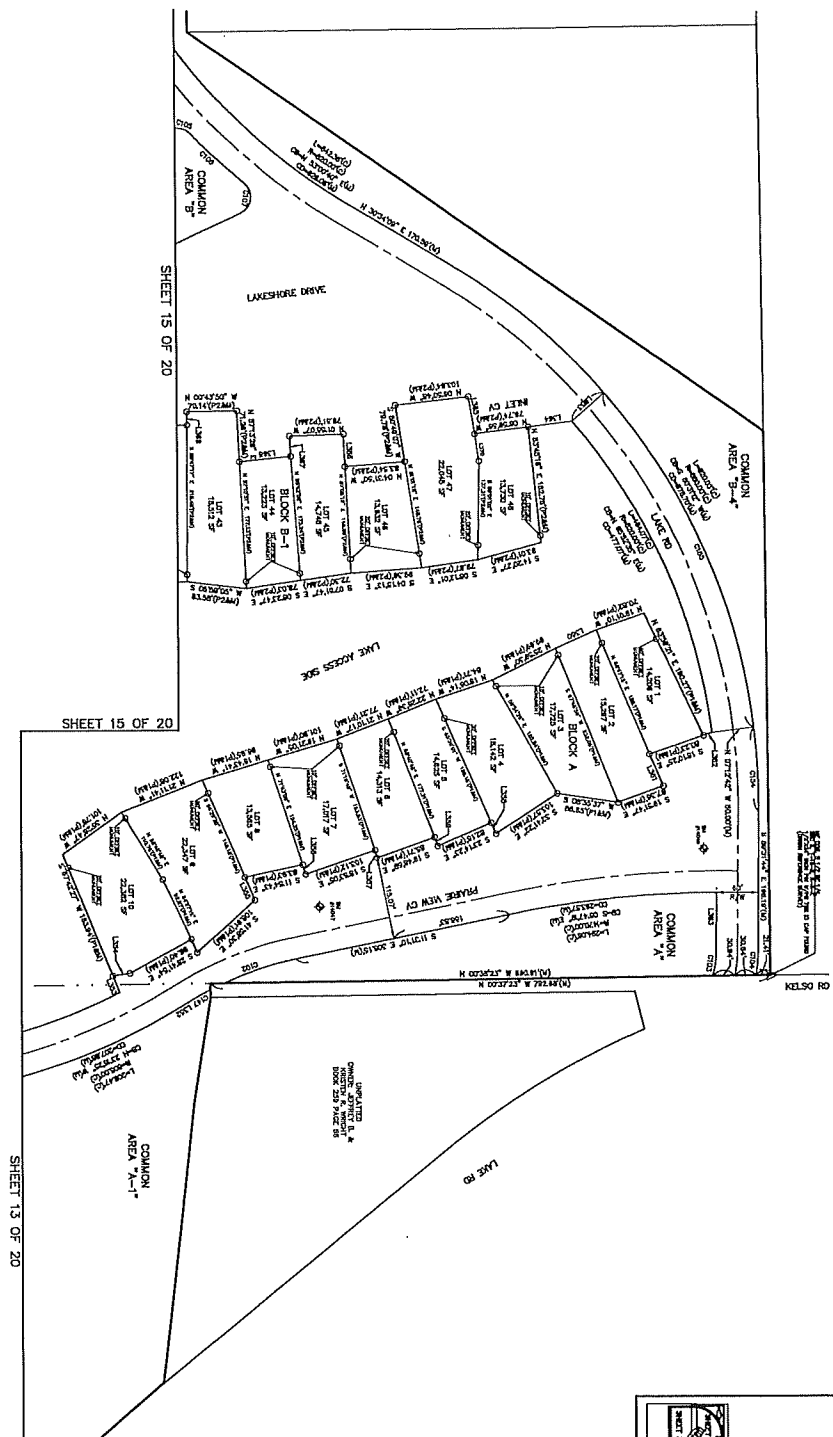

LINE TABLE BLOCK A		GRID TABLE SHEET 14	
LINE 1	BOUNDARY & LOTLINE	GRID 1	BOUNDARY & LOTLINE
LINE 2	BOUNDARY & LOTLINE	GRID 2	BOUNDARY & LOTLINE
LINE 3	BOUNDARY & LOTLINE	GRID 3	BOUNDARY & LOTLINE
LINE 4	BOUNDARY & LOTLINE	GRID 4	BOUNDARY & LOTLINE
LINE 5	BOUNDARY & LOTLINE	GRID 5	BOUNDARY & LOTLINE
LINE 6	BOUNDARY & LOTLINE	GRID 6	BOUNDARY & LOTLINE
LINE 7	BOUNDARY & LOTLINE	GRID 7	BOUNDARY & LOTLINE
LINE 8	BOUNDARY & LOTLINE	GRID 8	BOUNDARY & LOTLINE
LINE 9	BOUNDARY & LOTLINE	GRID 9	BOUNDARY & LOTLINE
LINE 10	BOUNDARY & LOTLINE	GRID 10	BOUNDARY & LOTLINE
LINE 11	BOUNDARY & LOTLINE	GRID 11	BOUNDARY & LOTLINE
LINE 12	BOUNDARY & LOTLINE	GRID 12	BOUNDARY & LOTLINE
LINE 13	BOUNDARY & LOTLINE	GRID 13	BOUNDARY & LOTLINE
LINE 14	BOUNDARY & LOTLINE	GRID 14	BOUNDARY & LOTLINE
LINE 15	BOUNDARY & LOTLINE	GRID 15	BOUNDARY & LOTLINE
LINE 16	BOUNDARY & LOTLINE	GRID 16	BOUNDARY & LOTLINE
LINE 17	BOUNDARY & LOTLINE	GRID 17	BOUNDARY & LOTLINE
LINE 18	BOUNDARY & LOTLINE	GRID 18	BOUNDARY & LOTLINE
LINE 19	BOUNDARY & LOTLINE	GRID 19	BOUNDARY & LOTLINE
LINE 20	BOUNDARY & LOTLINE	GRID 20	BOUNDARY & LOTLINE
LINE 21	BOUNDARY & LOTLINE	GRID 21	BOUNDARY & LOTLINE
LINE 22	BOUNDARY & LOTLINE	GRID 22	BOUNDARY & LOTLINE
LINE 23	BOUNDARY & LOTLINE	GRID 23	BOUNDARY & LOTLINE
LINE 24	BOUNDARY & LOTLINE	GRID 24	BOUNDARY & LOTLINE
LINE 25	BOUNDARY & LOTLINE	GRID 25	BOUNDARY & LOTLINE
LINE 26	BOUNDARY & LOTLINE	GRID 26	BOUNDARY & LOTLINE
LINE 27	BOUNDARY & LOTLINE	GRID 27	BOUNDARY & LOTLINE
LINE 28	BOUNDARY & LOTLINE	GRID 28	BOUNDARY & LOTLINE
LINE 29	BOUNDARY & LOTLINE	GRID 29	BOUNDARY & LOTLINE
LINE 30	BOUNDARY & LOTLINE	GRID 30	BOUNDARY & LOTLINE
LINE 31	BOUNDARY & LOTLINE	GRID 31	BOUNDARY & LOTLINE
LINE 32	BOUNDARY & LOTLINE	GRID 32	BOUNDARY & LOTLINE
LINE 33	BOUNDARY & LOTLINE	GRID 33	BOUNDARY & LOTLINE
LINE 34	BOUNDARY & LOTLINE	GRID 34	BOUNDARY & LOTLINE
LINE 35	BOUNDARY & LOTLINE	GRID 35	BOUNDARY & LOTLINE
LINE 36	BOUNDARY & LOTLINE	GRID 36	BOUNDARY & LOTLINE
LINE 37	BOUNDARY & LOTLINE	GRID 37	BOUNDARY & LOTLINE
LINE 38	BOUNDARY & LOTLINE	GRID 38	BOUNDARY & LOTLINE
LINE 39	BOUNDARY & LOTLINE	GRID 39	BOUNDARY & LOTLINE
LINE 40	BOUNDARY & LOTLINE	GRID 40	BOUNDARY & LOTLINE
LINE 41	BOUNDARY & LOTLINE	GRID 41	BOUNDARY & LOTLINE
LINE 42	BOUNDARY & LOTLINE	GRID 42	BOUNDARY & LOTLINE
LINE 43	BOUNDARY & LOTLINE	GRID 43	BOUNDARY & LOTLINE
LINE 44	BOUNDARY & LOTLINE	GRID 44	BOUNDARY & LOTLINE
LINE 45	BOUNDARY & LOTLINE	GRID 45	BOUNDARY & LOTLINE
LINE 46	BOUNDARY & LOTLINE	GRID 46	BOUNDARY & LOTLINE
LINE 47	BOUNDARY & LOTLINE	GRID 47	BOUNDARY & LOTLINE
LINE 48	BOUNDARY & LOTLINE	GRID 48	BOUNDARY & LOTLINE
LINE 49	BOUNDARY & LOTLINE	GRID 49	BOUNDARY & LOTLINE
LINE 50	BOUNDARY & LOTLINE	GRID 50	BOUNDARY & LOTLINE
LINE 51	BOUNDARY & LOTLINE	GRID 51	BOUNDARY & LOTLINE
LINE 52	BOUNDARY & LOTLINE	GRID 52	BOUNDARY & LOTLINE
LINE 53	BOUNDARY & LOTLINE	GRID 53	BOUNDARY & LOTLINE
LINE 54	BOUNDARY & LOTLINE	GRID 54	BOUNDARY & LOTLINE
LINE 55	BOUNDARY & LOTLINE	GRID 55	BOUNDARY & LOTLINE
LINE 56	BOUNDARY & LOTLINE	GRID 56	BOUNDARY & LOTLINE
LINE 57	BOUNDARY & LOTLINE	GRID 57	BOUNDARY & LOTLINE
LINE 58	BOUNDARY & LOTLINE	GRID 58	BOUNDARY & LOTLINE
LINE 59	BOUNDARY & LOTLINE	GRID 59	BOUNDARY & LOTLINE
LINE 60	BOUNDARY & LOTLINE	GRID 60	BOUNDARY & LOTLINE
LINE 61	BOUNDARY & LOTLINE	GRID 61	BOUNDARY & LOTLINE
LINE 62	BOUNDARY & LOTLINE	GRID 62	BOUNDARY & LOTLINE
LINE 63	BOUNDARY & LOTLINE	GRID 63	BOUNDARY & LOTLINE
LINE 64	BOUNDARY & LOTLINE	GRID 64	BOUNDARY & LOTLINE
LINE 65	BOUNDARY & LOTLINE	GRID 65	BOUNDARY & LOTLINE
LINE 66	BOUNDARY & LOTLINE	GRID 66	BOUNDARY & LOTLINE
LINE 67	BOUNDARY & LOTLINE	GRID 67	BOUNDARY & LOTLINE
LINE 68	BOUNDARY & LOTLINE	GRID 68	BOUNDARY & LOTLINE
LINE 69	BOUNDARY & LOTLINE	GRID 69	BOUNDARY & LOTLINE
LINE 70	BOUNDARY & LOTLINE	GRID 70	BOUNDARY & LOTLINE
LINE 71	BOUNDARY & LOTLINE	GRID 71	BOUNDARY & LOTLINE
LINE 72	BOUNDARY & LOTLINE	GRID 72	BOUNDARY & LOTLINE
LINE 73	BOUNDARY & LOTLINE	GRID 73	BOUNDARY & LOTLINE
LINE 74	BOUNDARY & LOTLINE	GRID 74	BOUNDARY & LOTLINE
LINE 75	BOUNDARY & LOTLINE	GRID 75	BOUNDARY & LOTLINE
LINE 76	BOUNDARY & LOTLINE	GRID 76	BOUNDARY & LOTLINE
LINE 77	BOUNDARY & LOTLINE	GRID 77	BOUNDARY & LOTLINE
LINE 78	BOUNDARY & LOTLINE	GRID 78	BOUNDARY & LOTLINE
LINE 79	BOUNDARY & LOTLINE	GRID 79	BOUNDARY & LOTLINE
LINE 80	BOUNDARY & LOTLINE	GRID 80	BOUNDARY & LOTLINE
LINE 81	BOUNDARY & LOTLINE	GRID 81	BOUNDARY & LOTLINE
LINE 82	BOUNDARY & LOTLINE	GRID 82	BOUNDARY & LOTLINE
LINE 83	BOUNDARY & LOTLINE	GRID 83	BOUNDARY & LOTLINE
LINE 84	BOUNDARY & LOTLINE	GRID 84	BOUNDARY & LOTLINE
LINE 85	BOUNDARY & LOTLINE	GRID 85	BOUNDARY & LOTLINE
LINE 86	BOUNDARY & LOTLINE	GRID 86	BOUNDARY & LOTLINE
LINE 87	BOUNDARY & LOTLINE	GRID 87	BOUNDARY & LOTLINE
LINE 88	BOUNDARY & LOTLINE	GRID 88	BOUNDARY & LOTLINE
LINE 89	BOUNDARY & LOTLINE	GRID 89	BOUNDARY & LOTLINE
LINE 90	BOUNDARY & LOTLINE	GRID 90	BOUNDARY & LOTLINE
LINE 91	BOUNDARY & LOTLINE	GRID 91	BOUNDARY & LOTLINE
LINE 92	BOUNDARY & LOTLINE	GRID 92	BOUNDARY & LOTLINE
LINE 93	BOUNDARY & LOTLINE	GRID 93	BOUNDARY & LOTLINE
LINE 94	BOUNDARY & LOTLINE	GRID 94	BOUNDARY & LOTLINE
LINE 95	BOUNDARY & LOTLINE	GRID 95	BOUNDARY & LOTLINE
LINE 96	BOUNDARY & LOTLINE	GRID 96	BOUNDARY & LOTLINE
LINE 97	BOUNDARY & LOTLINE	GRID 97	BOUNDARY & LOTLINE
LINE 98	BOUNDARY & LOTLINE	GRID 98	BOUNDARY & LOTLINE
LINE 99	BOUNDARY & LOTLINE	GRID 99	BOUNDARY & LOTLINE
LINE 100	BOUNDARY & LOTLINE	GRID 100	BOUNDARY & LOTLINE

FINAL PLAT
 COUNCIL GROVE LAKE PARK
 SECTION "A"
 TO
 MORRIS COUNTY, KANSAS
 KAW VALLEY ENGINEERING, INC.
 JACOBSON CITY, MO | PHONE 636.331.1111 | FAX 636.331.1114
 2375 NORTH JACOSON LPO BOX 2204
 JACOSON CITY, MISSOURI 63031
 DATE OF PREPARATION: FEBRUARY 2024 PROJECT NO. AZ251199 SHEET 14 OF 20
 KAW VALLEY ENGINEERING, INC. IS AUTHORIZED TO OBTAIN SURVEYING SERVICES BY KANSAS STATE DEPARTMENT OF AGRICULTURE AND FORESTRY 12/27/24

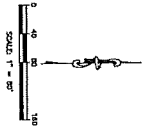
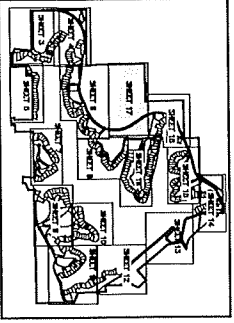
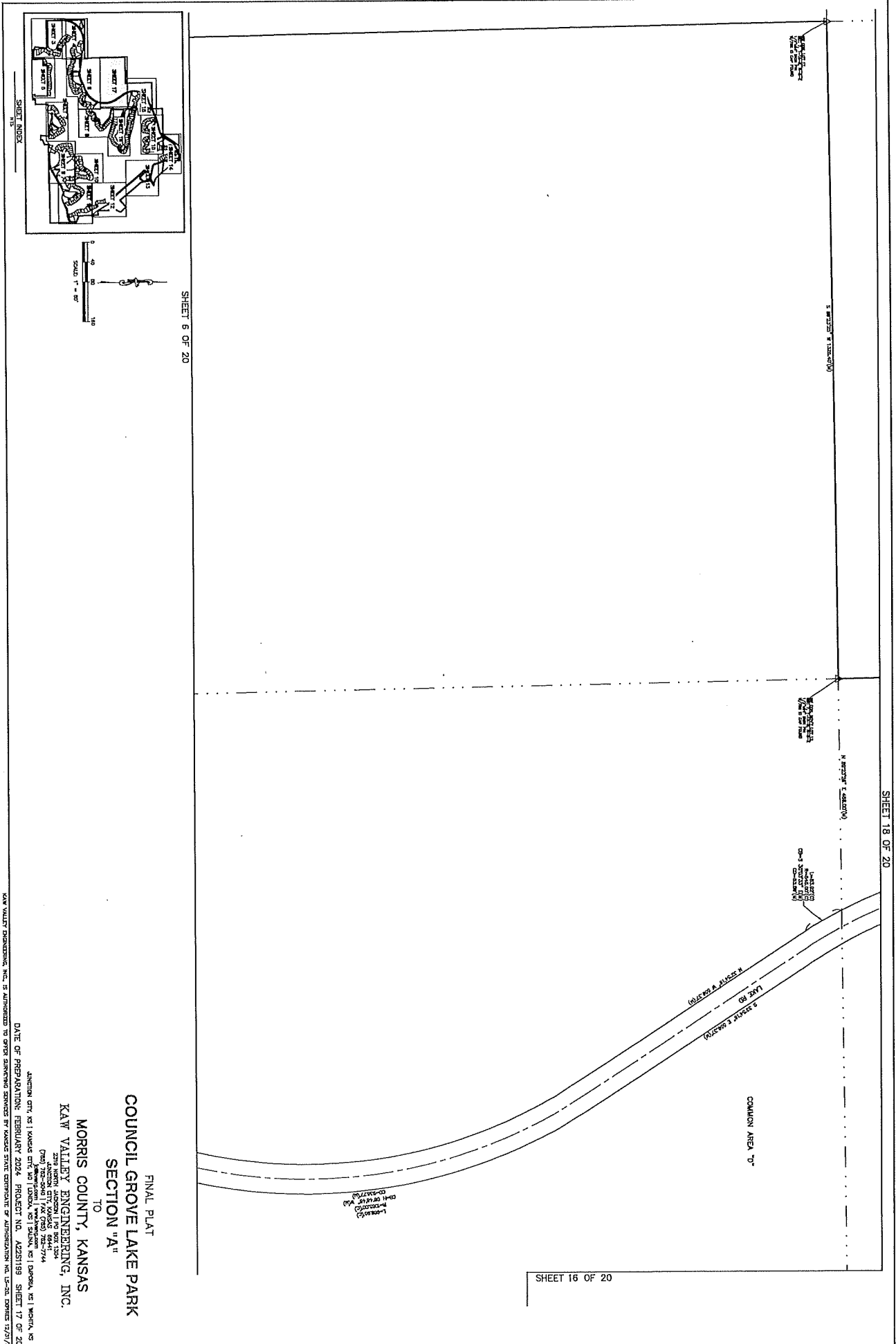

SHEET 6 OF 20

SHEET 18 OF 20

SHEET 16 OF 20

FINAL PLAT
COUNCIL GROVE LAKE PARK
 SECTION "A"

TO
MORRIS COUNTY, KANSAS
KAW VALLEY ENGINEERING, INC.

JUNCTION CITY, KS 67114
 2019 NORTH ANDERSON LANE BOX 1204
 (PH) 785-826-0171 FAX (785) 826-7744
 www.kawvalleyengineering.com
 DATE OF PREPARATION: FEBRUARY 2024, PROJECT NO. A225189, SHEET 17 OF 20
 KAW VALLEY ENGINEERING, INC. IS AUTHORIZED TO OFFER SURVEYING SERVICES BY KANSAS STATE CERTIFICATE OF ADMINISTRATION NO. 12-24, EXPIRES 12/27/24

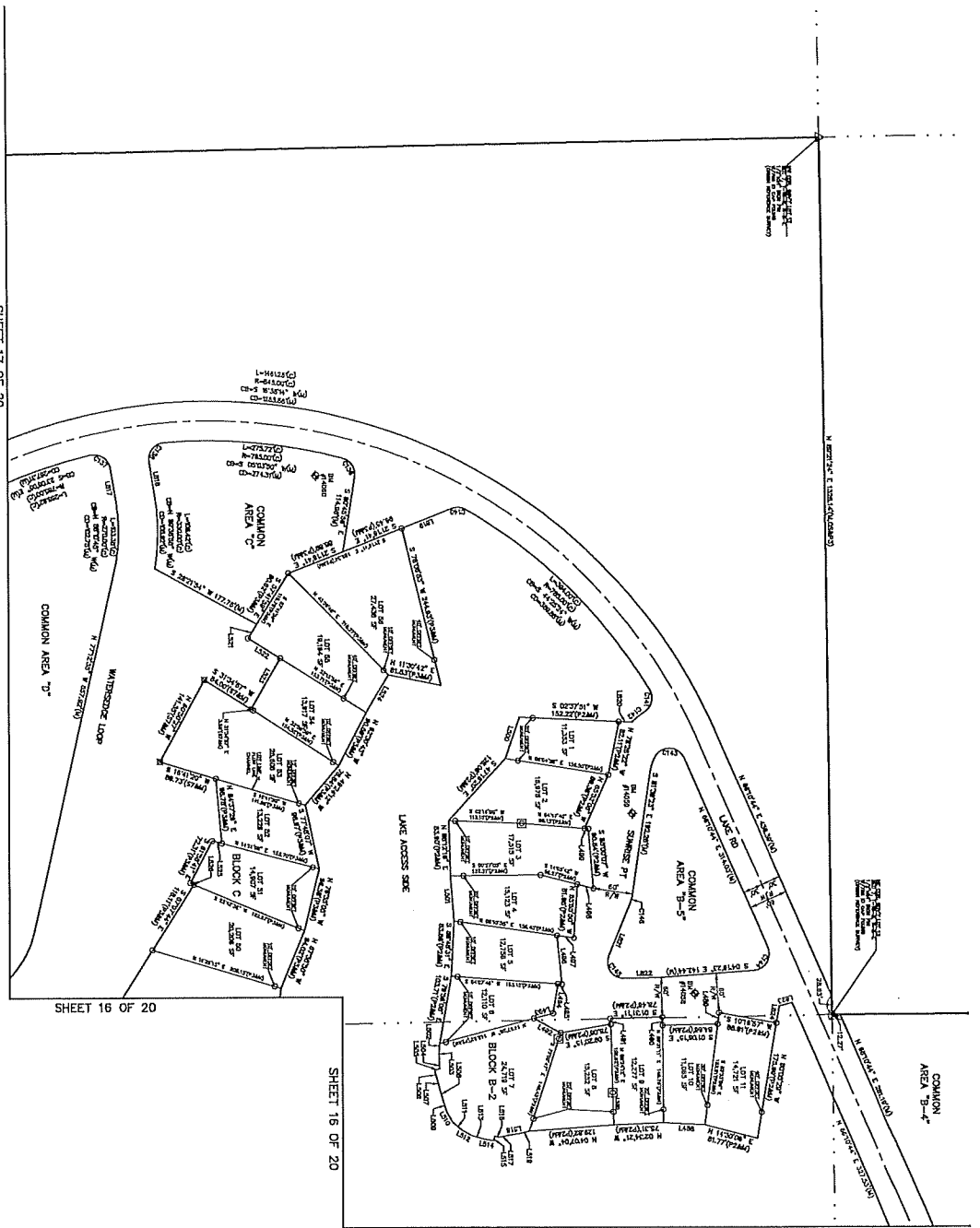

SHEET 17 OF 20

SHEET 16 OF 20

SHEET 15 OF 20

SHEET 15 OF 20

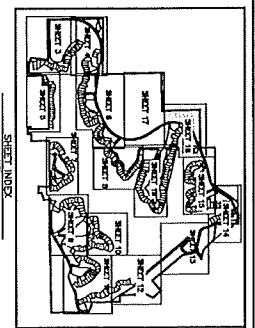

SHEET INDEX

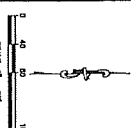

LINE	TABLE BLOCK B-2	LINE	TABLE BLOCK C
1001	WATERBURY & LINDSEY	1001	WATERBURY & LINDSEY
1002	WATERBURY & LINDSEY	1002	WATERBURY & LINDSEY
1003	WATERBURY & LINDSEY	1003	WATERBURY & LINDSEY
1004	WATERBURY & LINDSEY	1004	WATERBURY & LINDSEY
1005	WATERBURY & LINDSEY	1005	WATERBURY & LINDSEY
1006	WATERBURY & LINDSEY	1006	WATERBURY & LINDSEY
1007	WATERBURY & LINDSEY	1007	WATERBURY & LINDSEY
1008	WATERBURY & LINDSEY	1008	WATERBURY & LINDSEY
1009	WATERBURY & LINDSEY	1009	WATERBURY & LINDSEY
1010	WATERBURY & LINDSEY	1010	WATERBURY & LINDSEY
1011	WATERBURY & LINDSEY	1011	WATERBURY & LINDSEY
1012	WATERBURY & LINDSEY	1012	WATERBURY & LINDSEY
1013	WATERBURY & LINDSEY	1013	WATERBURY & LINDSEY
1014	WATERBURY & LINDSEY	1014	WATERBURY & LINDSEY
1015	WATERBURY & LINDSEY	1015	WATERBURY & LINDSEY
1016	WATERBURY & LINDSEY	1016	WATERBURY & LINDSEY
1017	WATERBURY & LINDSEY	1017	WATERBURY & LINDSEY
1018	WATERBURY & LINDSEY	1018	WATERBURY & LINDSEY
1019	WATERBURY & LINDSEY	1019	WATERBURY & LINDSEY
1020	WATERBURY & LINDSEY	1020	WATERBURY & LINDSEY

FINAL PLAT
 COUNCIL GROVE LAKE PARK
 SECTION "A"
 TO
 MORRIS COUNTY, KANSAS
 KAW VALLEY ENGINEERING, INC.
 2819 NORTH JUNCTION 1st BOX 1204
 LAWRENCE, KS 66044
 (785) 842-2200 / FAX (785) 842-2714
 DATE OF PREPARATION: FEBRUARY 2024. PROJECT NO. A252198. SHEET 18 OF 20.
 JUNCTION CITY, KS 1. KANSAS CONSTITUTION, ART. 17, SECTION 11, PARAGRAPH 1, AND ART. 18, SECTION 1, PARAGRAPH 1, REQUIRE THAT ANY PLAT OF LAND BE APPROVED BY THE BOARD OF COMMISSIONERS OF JUNCTION CITY, KS. THE BOARD OF COMMISSIONERS HAS REVIEWED AND APPROVED THIS PLAT ON FEBRUARY 20, 2024.

KAW VALLEY ENGINEERING, INC. IS AUTHORIZED TO OFFER SERVICES BY KANSAS STATE CONTRACTOR OF JUNCTION CITY, KS. LICENSE NUMBER 192797.



Council Grove Water and Sewer Reports

City Council Presentation – February 20, 2024

1. GIS Mapping

- a) Completed GIS Mapping and assisted the City with setting up an ArcGIS account
- b) We are ready to assist the City in any way we can to help them get the benefit of this system. This would be through our on-call agreement with the city.

2. Potable Water PER

a) Distribution System

- i) Average Water loss of 21.1%
- ii) The total length of the system is approximately 139,664 feet (\approx 26.5 miles)
- iii) The system was started in 1887 with 21,000 feet of cast iron mains. There is currently 78,500 feet (56% of the system) of cast iron mains in the system that is believed to be at or over 100 years old.
- iv) About half the system is 4" in diameter or less, which is generally considered undersized for fire protection.
- v) Average about 20 Leaks per year

b) Distribution Recommendations

- i) It is recommended to replace all of the 78,500' of old cast iron main, which could cost over \$16 million.
- ii) Highest Priority
 - Project 1 - Neosho River Crossings
 - Project 2 - Chautauqua & Columbia Street (Upsize)
 - Project 3 - Sunset Drive and Hwy 56
 - Project 4 - 11th, 4th, and Welch Street
 - Total Opinion of Cost = \$2,248,526

3. Sanitary Sewer PER

a) Collection System

- i) The total length of the system is approximately 69,588 feet (\approx 13 miles)
- ii) City has performed improvements/rehabilitation throughout the system, however approximately 12,000' of old clay mains still require rehabilitation
- iii) CCTV and Manhole inspections were performed in these areas.
 - (1) Significant amounts of groundwater was observed entering the system
 - (2) 35 Point Repairs were identified.

b) Collection System Recommendations

- i) Project 1 – Point Repairs, Pipe Lining, and Taps on Main St \$1,660,815
- ii) Project 2 – Manhole Rehabilitation, and remaining taps. \$1,370,005
- iii) Total Opinion of Cost Projects 1 & 2 \$3,030,820

4. Potential Funding

a) KDHE SRF

- i) Pre-Applications to get on IUP previously submitted (due June 15th)
- ii) The collection system was not eligible for any loan forgiveness
- iii) The Water Project was eligible for \$660,000 in loan forgiveness but fell below the funding line.

b) USDA Rural Development

- i) 40 Year Loan with potential for Grant based on User Rates

c) Kansa Water Office (KWO) Grants

- i) New program for about anything water related and is split into two categories.
 - (1) Prioritizes populations under 2,000
 - (2) Prioritizes projects with early start dates, permits obtained
 - (3) Prioritizes conservations and/or climate change resiliency
 - (4) Considers community factors (Pubic Health, socioeconomic, need)
- ii) Technical Assistance Category for studies and design and additional grant applications
 - (1) Limit of \$1M
- iii) Projects Category for construction or repayment of KDHE Loans
 - (1) Limit of \$8M

d) Additional programs through the Infrastructure Act?

5. Potential Rate Impacts

- a) 20-year KDHE Loan @2.25% would have an Annual Payment of \$62,642 for every \$1M borrowed.

Brian Foster, P.E.

Manhattan Office Manager | Corporate Treasurer





4806 Vue Du Lac Place | Manhattan, KS 66503

O: 785.537.7448 x 1113 | 785.712.2749 (Direct)

C: 785.320.0768 (Personal)

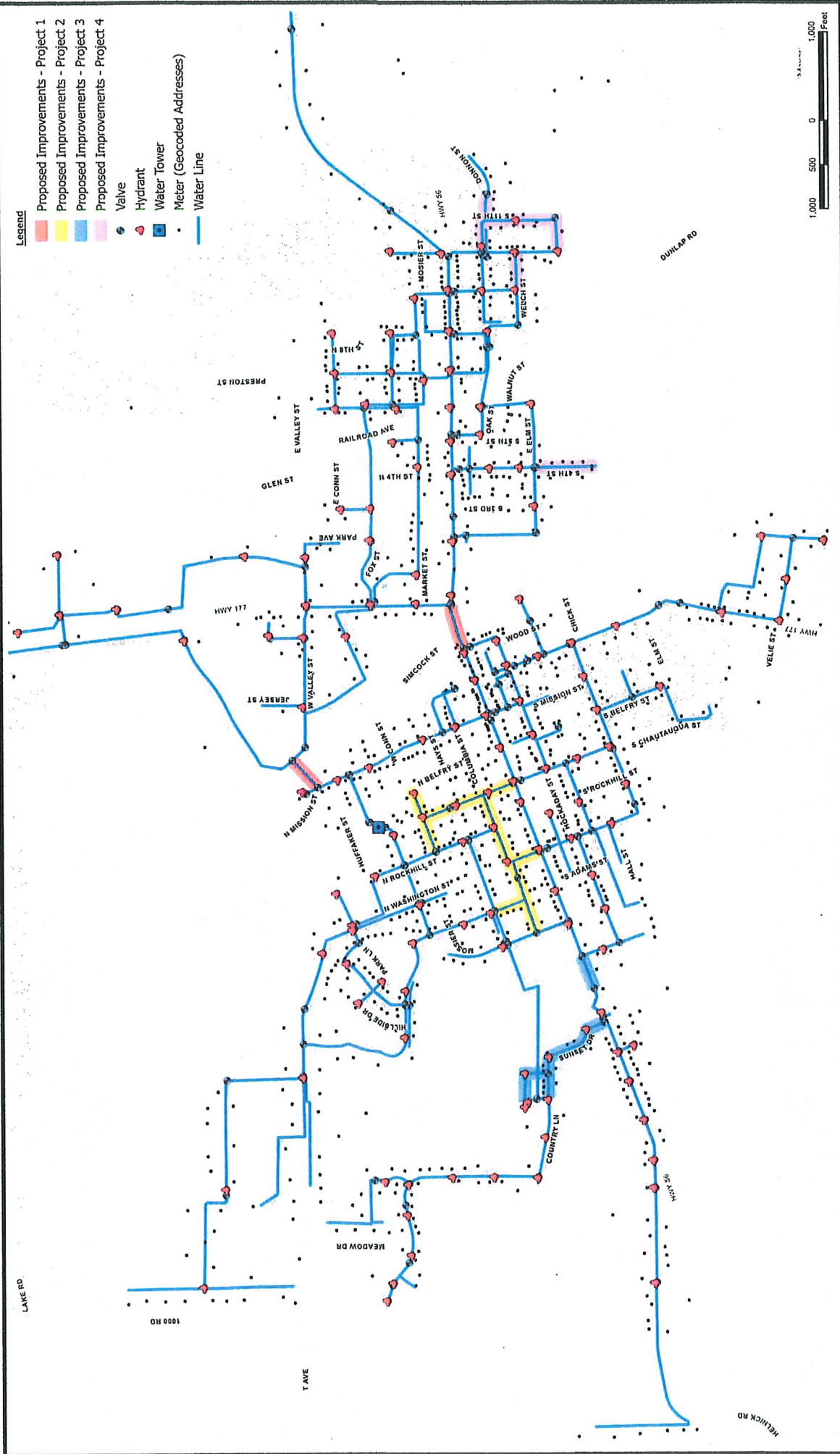
NOTE: *In compliance with the Dodd-Frank Wall Street Reform and Consumer Protection Act, BG Consultants, Inc. recommends the City/County/District contract with and receive professional financial advice from a registered municipal financial advisor. BG Consultants, Inc. is not a registered municipal financial advisor and all information provided concerning infrastructure projects and financing of improvements is general and typical information.*



 B.G. CONSULTANTS A Division of BGC Partners, Inc.	Project No.: 22-102 Engineer: BJF Drafter: BJH Date: February 27, 2023
	Exhibit No. B
City of Council Grove, KS Water System - Proposed Improvements	



City of Council Grove, Kansas
Water System Improvements
Distribution System Improvements
 Engineer's Opinion of Probable Cost
22-1102M
 February 15, 2024

<u>No</u>	<u>Description</u>	<u>Quantity</u>	<u>Units</u>	<u>Unit Price</u>	<u>Total Price</u>
Project 1 - River Crossings					
1	Mobilization and Incidentals		Lump Sum	\$ 25,000.00	\$ 25,000.00
3	10" Waterline (Directional Bore)	960	Lin Ft	\$ 210.00	\$ 201,600.00
2	Connection to Existing Waterline	4	Each	\$ 5,000.00	\$ 20,000.00
3	Gate Valve w/Box	4	Each	\$ 5,000.00	\$ 20,000.00
12	Remove & Replace Surfacing (Hwy Area)		Lump Sum	\$ 18,000.00	\$ 18,000.00
Subtotal Construction Cost					\$ 284,600.00
Project 2 - Chautauqua and Columbia					
1	Mobilization and Incidentals		Lump Sum	\$ 65,000.00	\$ 65,000.00
2	6" Waterline (In Place)	3,500	Lin Ft	\$ 55.00	\$ 192,500.00
3	6" Waterline (Directional Bore)	800	Lin Ft	\$ 82.00	\$ 65,600.00
7	Service Line (In Place)	1,160	Lin Ft	\$ 30.00	\$ 34,800.00
8	Service Line (Directional Bore)	2,320	Lin Ft	\$ 36.00	\$ 83,520.00
9	Service Assembly	58	Each	\$ 1,750.00	\$ 101,500.00
10	Gate Valve w/Box	12	Each	\$ 3,000.00	\$ 36,000.00
11	Fire Hydrant Setting	9	Each	\$ 7,500.00	\$ 67,500.00
12	Connection to Existing Waterline	6	Each	\$ 3,500.00	\$ 21,000.00
13	Remove & Replace Surfacing		Lump Sum	\$ 33,000.00	\$ 33,000.00
Subtotal Construction Cost					\$ 700,420.00
Project 3 - Sunset Drive & HWY 54					
1	Mobilization and Incidentals		Lump Sum	\$ 30,000.00	\$ 30,000.00
2	6" Waterline (In Place)	2,000	Lin Ft	\$ 55.00	\$ 110,000.00
3	6" Waterline (Directional Bore)	200	Lin Ft	\$ 82.00	\$ 16,400.00
7	Service Line (In Place)	300	Lin Ft	\$ 30.00	\$ 9,000.00
8	Service Line (Directional Bore)	600	Lin Ft	\$ 36.00	\$ 21,600.00
9	Service Assembly	15	Each	\$ 1,750.00	\$ 26,250.00
10	Gate Valve w/Box	12	Each	\$ 3,000.00	\$ 36,000.00
11	Fire Hydrant Setting	6	Each	\$ 7,500.00	\$ 45,000.00
12	Connection to Existing Waterline	5	Each	\$ 3,500.00	\$ 17,500.00
13	Remove & Replace Surfacing		Lump Sum	\$ 20,000.00	\$ 20,000.00
Subtotal Construction Cost					\$ 331,750.00
Project 4 - 11th, 4th, Welch Streets					
1	Mobilization and Incidentals		Lump Sum	\$ 40,000.00	\$ 40,000.00
2	6" Waterline (In Place)	425	Lin Ft	\$ 55.00	\$ 23,375.00
4	4" Waterline (In Place)	2,400	Lin Ft	\$ 45.00	\$ 108,000.00
5	4" Waterline (Directional Bore)	200	Lin Ft	\$ 60.00	\$ 12,000.00
7	Service Line (In Place)	620	Lin Ft	\$ 30.00	\$ 18,600.00
8	Service Line (Directional Bore)	1,240	Lin Ft	\$ 36.00	\$ 44,640.00
9	Service Assembly	31	Each	\$ 1,750.00	\$ 54,250.00
10	Gate Valve w/Box	7	Each	\$ 3,000.00	\$ 21,000.00
11	Fire Hydrant Setting	6	Each	\$ 7,500.00	\$ 45,000.00
12	Connection to Existing Waterline	6	Each	\$ 3,500.00	\$ 21,000.00
13	Remove & Replace Surfacing		Lump Sum	\$ 25,000.00	\$ 25,000.00
Subtotal Construction Cost					\$ 412,865.00
Total Construction Cost					\$ 1,729,635.00
Design, Const Obs, Admin (30%)					\$ 518,891.00
Total Opinion of Cost					\$ 2,248,526.00



Project No.: 22-1103
 Engineer: BJF
 Drafter: BJH
 Date: February 27, 2023



City of Council Grove, KS
 Proposed Improvements - Repair & Pipe Lining



BG CONSULTANTS
 12345 Main St
 Council Grove, KS 67801

Sanitary Sewer System Improvements

P35

City of Council Grove, Kansas

Engineer's Opinion of Probable Cost

Option No. 1 - Phase 1 Point Repairs, Pipe Lining, and Taps on Main Street

BG Project No. 22-1103M

February 15, 2024

General

<u>No</u>	<u>Description</u>	<u>Quantity</u>	<u>Units</u>	<u>Unit Price</u>	<u>Total Price</u>
1	Mobilization	1	LS	\$ 50,000.00	\$ 50,000.00
2	Clearing and Grubbing	1	LS	\$ 8,500.00	\$ 8,500.00
3	Traffic Control	1	LS	\$ 8,500.00	\$ 8,500.00
4	Seeding	1	LS	\$ 12,000.00	\$ 12,000.00
5	Erosion Control	1	LS	\$ 5,000.00	\$ 5,000.00
6	Pre and Post Construction Photo Documentation	1	LS	\$ 13,000.00	\$ 13,000.00
7	CCTV Sewer Main Inspection (Pre-Construction)	250	LF	\$ 2.00	\$ 500.00
8	Contractor Construction Staking	1	LS	\$ 7,500.00	\$ 7,500.00
Subtotal					\$ 105,000.00

Sewer Main Rehabilitation

<u>No</u>	<u>Description</u>	<u>Quantity</u>	<u>Units</u>	<u>Unit Price</u>	<u>Total Price</u>
23	Service Tap Repair (In-Line)	15	EA	\$ 1,800.00	\$ 27,000.00
24	Service Tap Repair (Isolated)	35	EA	\$ 3,200.00	\$ 112,000.00
25	4" Sanitary Sewer Service Pipe	510	LF	\$ 45.00	\$ 22,950.00
26	8" Sanitary Sewer Point Repair (10 Foot)	35	EA	\$ 4,500.00	\$ 157,500.00
27	8" Sanitary Sewer Main	750	LF	\$ 140.00	\$ 105,000.00
28	8" Sewer Main CIPP / Fold & Form Liner	7,800	LF	\$ 33.00	\$ 257,400.00
29	10" Sewer Main CIPP/Fold & Form Liner	700	LF	\$ 36.00	\$ 25,200.00
30	15" Sewer Main CIPP/Fold & Form Liner	1,550	LF	\$ 55.00	\$ 85,250.00
31	Connect to Existing Manhole	10	EA	\$ 1,200.00	\$ 12,000.00
32	Flowable Fill	1,100	CY	\$ 150.00	\$ 165,000.00
33	Remove and Replace (Concrete Surfacing)	650	SY	\$ 160.00	\$ 104,000.00
34	CCTV Sewer Main Inspection (Post-Construction)	11,000	LF	\$ 1.75	\$ 19,250.00
35	Sewer Main Aerial Crossing Replacement	1	LS	\$ 80,000.00	\$ 80,000.00
Subtotal					\$ 1,172,550.00

Construction Subtotal	\$	1,277,550.00
Design, Const Obs, Admin, Financing (30%)	\$	383,265.00
TOTAL OPINION OF PROJECT COST	\$	1,660,815.00

Sanitary Sewer System Improvements

City of Council Grove, Kansas

Engineer's Opinion of Probable Cost

Option No. 1 - Phase 2 Manhole Rehabilitation and Tap Repair

BG Project No. 22-1103M

February 15, 2024

General

<u>No</u>	<u>Description</u>	<u>Quantity</u>	<u>Units</u>	<u>Unit Price</u>	<u>Total Price</u>
1	Mobilization	1	LS	\$ 50,000.00	\$ 50,000.00
2	Clearing and Grubbing	1	LS	\$ 8,500.00	\$ 8,500.00
3	Traffic Control	1	LS	\$ 8,500.00	\$ 8,500.00
4	Seeding	1	LS	\$ 12,000.00	\$ 12,000.00
5	Erosion Control	1	LS	\$ 5,000.00	\$ 5,000.00
6	Pre and Post Construction Photo Documentation	1	LS	\$ 13,000.00	\$ 13,000.00
7	Contractor Construction Staking	1	LS	\$ 7,500.00	\$ 7,500.00
Subtotal					\$ 104,500.00

Manhole Rehabilitation

<u>No</u>	<u>Description</u>	<u>Quantity</u>	<u>Units</u>	<u>Unit Price</u>	<u>Total Price</u>
8	Raise Manhole Ring & Cover (0"-6")	3	EA	\$ 1,200.00	\$ 3,600.00
9	Replace Manhole Ring & Cover (Type 1)	12	EA	\$ 1,400.00	\$ 16,800.00
10	Replace Manhole Ring & Cover (Type 2)	2	EA	\$ 1,600.00	\$ 3,200.00
11	Reset Manhole Ring & Cover	4	EA	\$ 700.00	\$ 2,800.00
12	Manhole Concrete Collar	9	EA	\$ 1,400.00	\$ 12,600.00
13	Manhole Cementitious Liner	250	VF	\$ 155.00	\$ 38,750.00
14	4" Interior Drop Piping	1	EA	\$ 1,400.00	\$ 1,400.00
15	8" Interior Drop Piping	4	EA	\$ 1,800.00	\$ 7,200.00
16	Manhole Bench Repair	7	EA	\$ 900.00	\$ 6,300.00
17	Manhole New Bench	1	EA	\$ 1,200.00	\$ 1,200.00
18	Pipe Seal Repair	15	EA	\$ 600.00	\$ 9,000.00
19	Standard Precast Manhole	4	EA	\$ 8,000.00	\$ 32,000.00
Subtotal					\$ 134,850.00

Sewer Main Rehabilitation

<u>No</u>	<u>Description</u>	<u>Quantity</u>	<u>Units</u>	<u>Unit Price</u>	<u>Total Price</u>
20	Service Tap Repair (Isolated)	125	EA	\$ 3,200.00	\$ 400,000.00
21	4" Sanitary Sewer Service Pipe	1,250	LF	\$ 45.00	\$ 56,250.00
22	CCTV Sewer Main Inspection (Post Construction)	11,000	LF	\$ 1.75	\$ 19,250.00
23	Flowable Fill	1,300	CY	\$ 150.00	\$ 195,000.00
24	Remove and Replace (Concrete Surfacing)	900	SY	\$ 160.00	\$ 144,000.00
Subtotal					\$ 814,500.00

Construction Subtotal	\$	1,053,850.00
Design, Const Obs, Admin, Financing (30%)	\$	316,155.00
TOTAL OPINION OF PROJECT COST	\$	1,370,005.00

Council Grove
 Funding Alternatives
 22-1102M
 February 20, 2024

KDHE 20 Year Loan	Water Project		Wastewater Project			
	Water Project	Water Project with Loan Forgiveness	Wastewater Project 1	Wastewater Project 2	Wastewater Projects 1 & 2	All Project with No Grant
Phase 1 Project Cost	\$ 2,248,526.00	\$ 2,248,526.00	\$ 1,660,815.00	\$ 1,370,005.00	\$ 3,030,820.00	\$ 5,279,346.00
Grant	\$ -	\$ 660,000.00				
Loan Amount Financed	\$ 2,248,526.00	\$ 1,588,526.00	\$ 1,660,815.00	\$ 1,370,005.00	\$ 3,030,820.00	\$ 5,279,346.00
Annual Interest (%)	2.25%	2.25%	2.250%	2.250%	2.250%	2.250%
Terms of Loan	20	20	20	20	20	20
Annual Loan Payment	\$ 140,852.32	\$ 99,508.56	\$ 104,036.89	\$ 85,819.95	\$ 189,856.84	\$ 330,709.17
Number of Users	1,221	1,221	953	953	953	
Average User Monthly Increases	\$ 9.61	\$ 6.79	\$ 9.10	\$ 7.50	\$ 16.60	\$ 26.21

USDA 40 Year Loan	Water Project		Wastewater Project			
	Water Project	Water Project with Loan Forgiveness	Wastewater Project 1	Wastewater Projects 1 & 2	Wastewater Projects 1 & 2	All Project with No Grant
Phase 1 Project Cost	\$ 2,248,526.00	\$ 2,248,526.00	\$ 1,660,815.00	\$ 1,370,005.00	\$ 3,030,820.00	\$ 5,279,346.00
Grant	\$ -	\$ 660,000.00				
Loan Amount Financed	\$ 2,248,526.00	\$ 1,588,526.00	\$ 1,660,815.00	\$ 1,370,005.00	\$ 3,030,820.00	\$ 5,279,346.00
Annual Interest (%)	2.88%	2.88%	2.88%	2.88%	2.88%	2.880%
Terms of Loan	40	40	40	40	40	40
Annual Loan Payment	\$ 95,320.76	\$ 67,341.67	\$ 70,406.19	\$ 58,078.01	\$ 128,484.20	\$ 223,987.75
Number of Users	1,221	1,221	953	953	953	
Average User Monthly Increases	\$ 6.51	\$ 4.60	\$ 6.16	\$ 5.08	\$ 11.24	\$ 17.74

	User Rates																							
	2008		2009		2010		2011		2012		2013		2014		2015		2016		2017		2018		2019	
	NORMAL	POV.	NORMAL	POV.	NORMAL	POV.	NORMAL	POV.	NORMAL	POV.	NORMAL	POV.	NORMAL	POV.	NORMAL	POV.	NORMAL	POV.	NORMAL	POV.	NORMAL	POV.	NORMAL	POV.
CDBG																								
CITY-WATER	\$20.43	\$31.05	\$31.05	\$31.05	\$33.00	\$33.00	\$33.00	\$33.00	\$33.00	\$33.00	\$33.00	\$33.00	\$36.50	\$36.50	\$36.50	\$36.50	\$32.86	\$32.86	\$32.86	\$32.86	\$34.00	\$34.00	\$34.00	\$34.00
RURAL-WATER	\$35.36	\$47.51	\$47.51	\$47.51	\$50.00	\$50.00	\$50.00	\$50.00	\$50.00	\$50.00	\$50.00	\$50.00	\$51.04	\$51.04	\$51.04	\$45.06	\$45.06	\$45.06	\$45.06	\$47.00	\$47.00	\$47.00	\$47.00	
SEWER	\$15.00	\$26.24	\$26.24	\$26.24	\$26.25	\$26.25	\$26.25	\$26.25	\$26.25	\$26.25	\$26.25	\$26.25	\$26.25	\$26.25	\$26.25	\$26.25	\$26.25	\$26.25	\$26.25	\$26.25	\$28.00	\$28.00	\$28.00	\$28.00
USDA-RD																								
CITY-WATER/SEWER	\$40.00	\$37.00	\$40.00	\$37.00	\$43.00	\$40.00	\$43.00	\$40.00	\$43.00	\$40.00	\$43.00	\$40.00	\$45.55	\$45.55	\$45.55	\$45.55	\$47.55	\$47.55	\$47.55	\$47.55	\$47.55	\$47.55	\$47.55	\$47.55
RURAL-WATER	\$60.00	\$55.00	\$60.00	\$55.00	\$60.00	\$55.00	\$60.00	\$55.00	\$60.00	\$55.00	\$60.00	\$55.00	\$62.00	\$62.00	\$62.00	\$57.00	\$57.00	\$57.00	\$57.00	\$57.00	\$55.70	\$55.70	\$55.70	\$55.70

User Rates		User Rates																				
		2020		2021		2022		2023		2024		2027		2028		2029		2030		2031		
		NORMAL	POV.	NORMAL	POV.	NORMAL	POV.	NORMAL	POV.	NORMAL	POV.	NORMAL	POV.	NORMAL	POV.	NORMAL	POV.	NORMAL	POV.	NORMAL	POV.	
CDBG																						
CITY-WATER	\$38.00	\$38.00	N/A	N/A	\$38.00	\$38.00	N/A	N/A	N/A	N/A	N/A	N/A	N/A	N/A	N/A	N/A	N/A	N/A	N/A	N/A	N/A	N/A
RURAL-WATER	\$50.00	\$50.00	N/A	N/A	\$50.00	\$50.00	N/A	N/A	N/A	N/A	N/A	N/A	N/A	N/A	N/A	N/A	N/A	N/A	N/A	N/A	N/A	N/A
SEWER	\$30.00	\$30.00	N/A	N/A	\$30.00	\$30.00	N/A	N/A	N/A	N/A	N/A	N/A	N/A	N/A	N/A	N/A	N/A	N/A	N/A	N/A	N/A	N/A
USDA-RD																						
CITY-WATER/SEWER	47-55	47-55	47-55	47-55	47-55	47-55	47-55	47-55	47-55	47-55	47-55	47-55	47-55	47-55	47-55	47-55	47-55	47-55	47-55	47-55	47-55	47-55
RURAL-WATER	55-70	55-70	55-70	55-70	55-70	55-70	55-70	55-70	55-70	55-70	55-70	55-70	55-70	55-70	55-70	55-70	55-70	55-70	55-70	55-70	55-70	55-70

DODD-FRANK WALL STREET REFORM AND CONSUMER PROTECTION ACT:
The Securities and Exchange Commission (SEC) has passed the Dodd-Frank Wall Street Reform and Consumer Protection Act. This act is designed to protect investors and reform the financial system. It also aims to prevent another financial crisis like the one we had in 2008. The act is designed to protect investors and reform the financial system. It also aims to prevent another financial crisis like the one we had in 2008. The act is designed to protect investors and reform the financial system. It also aims to prevent another financial crisis like the one we had in 2008.

	INTEREST RATES																								
	2010		2011		2012		2013		2014		2015		2016		2017		2018		2019		2020		2021		2022
KDHE																									
CLEAN WATER	2.35%	3.06%	2.34%	2.34%	2.34%	2.34%	2.60%	2.85%	2.62%	2.11%	2.11%	1.91%	1.91%	1.62%	1.62%	1.62%	1.62%	1.62%	1.62%	1.62%	1.48%	1.38%	1.38%	1.38%	
DRINKING WATER	3.13%	4.08%	2.34%	2.34%	2.34%	2.34%	2.60%	2.62%	2.11%	2.11%	1.96%	1.96%	1.62%	1.62%	1.62%	1.62%	1.62%	1.62%	1.62%	1.48%	1.38%	1.38%	1.38%	1.38%	
USDA-RD																									
	7/1/2010	11/10/2010	3/1/2011	9/16/2011	9/16/2012	7/9/2013	3/4/2014	3/26/2015	7/12/2016	4/12/2017	4/10/2018	3/4/2019	2/10/2020	7/11/2020	12/9/2020	6/17/2021	9/13/2022	10/1/2022							
MARKET	4.00%	3.750%	4.250%	3.500%	3.500%	3.500%	4.375%	3.500%	3.000%	3.375%	3.875%	4.250%	2.750%	1.875%	2.125%	2.250%	2.250%	2.250%	2.250%	1.875%	1.375%	1.375%	1.375%	1.375%	
INTER.	3.250%	3.250%	3.375%	2.750%	2.750%	2.750%	3.500%	2.750%	2.250%	2.750%	3.125%	3.375%	2.250%	1.500%	1.750%	1.750%	1.750%	1.750%	1.750%	1.500%	1.125%	1.125%	1.125%	1.125%	
POV.	2.375%	2.250%	2.500%	2.125%	2.125%	2.125%	2.625%	2.125%	1.625%	2.000%	2.375%	2.500%	1.625%	1.125%	1.250%	1.250%	1.250%	1.250%	1.250%	1.125%	0.875%	0.875%	0.875%	0.875%	

	INTEREST RATES			
	2023	2024	2024	2024
KDHE				
CLEAN WATER	Table	8/1/2023	2/15/2024	2.13%
20 YR	-	2.18%	2.13%	2.48%
30 YR	-	2.54%	2.48%	
DRINKING WATER	Table	2.18%	2.13%	2.48%
20 YR	-	2.54%	2.48%	2.84%
30 YR	-	2.90%	2.84%	
40 YR	-			
USDA-RD				
MARKET	3/10/2023	8/1/2023	2/15/2024	3.75%
INTER.	3.00%	3.625%	3.75%	3.00%
POV.	2.250%	2.125%	2.25%	2.25%

Eisenhower State Office Building
700 SW Harrison
Topeka, KS 66603



phone: 785-296-3585
fax: 785-368-7415
www.ksdot.gov

Calvin Reed, Secretary of Transportation

Laura Kelly, Governor

IMMEDIATE RELEASE

Feb. 1, 2024

For more information: Jenny Kramer, 785-296-5186

\$30 million in KDOT grants available through Transportation Alternatives Program

The Kansas Department of Transportation is accepting applications for \$30 million in available grant funding through the Transportation Alternatives (TA) Program.

These funds help communities implement projects that have significant local and regional impacts for people walking, cycling and rolling. Eligible projects include the construction of pedestrian and bicycle facilities, infrastructure to access public transportation, accessibility improvements, improvements to the state's scenic or environmental assets, projects supporting Safe Routes to School (SRTS) programs and more.

“This program is the state’s largest to fund projects that are focused on active transportation,” said KDOT Active Transportation Manager Jenny Kramer. “Following the completion of the Kansas Active Transportation Plan and the Vulnerable Road User Safety Assessment in 2023, this round offers improvements to prioritize the state’s greatest safety challenges while addressing equity.”

Register for informational webinars on TA Program project requirements at <https://www.ksdot.gov/bureaus/burtransplan/TransAlt.asp>. The webinars will be on –

- **Monday, Feb. 5**, at 10 a.m.
- **Thursday, Feb. 8**, at 2:30 p.m.
- **Friday, Feb. 9**, at 11 a.m.

The first step is to submit a Concept Paper for the proposed project. Concept Papers are due to KDOT by March 1, with reviews and feedback provided in March. Selected applicants will then receive notice to complete a full application.

This round of funding will be made available for projects ready to implement and construct during Federal Fiscal Years 2025 and 2026. The TA program requires a 20% local match on all participating expenses, however, there will be opportunities for match support up to 20% available from the Highway Safety Improvement Program (HSIP) for construction projects that meet certain safety, equity and population size criteria. Match support will also be available for SRTS non-construction projects.

Other key dates for the application process are:

- **Informational webinars** – Feb. 5, 8 and 9
- **Concept forms due on-line (required for application)** – March 1
- **Concept forms review and feedback** – March 2024
- **Application links emailed to eligible applicants** – By April 1
- **Applications due on-line** – May 17
- **Application review** – May-July
- **Awards announced** – Summer 2024

To view and submit a concept paper, register for webinars and other information, go to <https://www.ksdot.gov/bureaus/burtransplan/TransAlt.asp>. For questions, email KATE@ks.gov or call (785) 296-5186.

Other helpful links -

Kansas Active Transportation Plan - <https://www.ksdot.gov/KansasATP.asp>

Vulnerable Road User Safety Assessment -

<https://www.ksdot.gov/Assets/wwwksdotorg/bureaus/burTrafficSaf/reports/reportspdf/2023KansasVulnerableRoadUserSafetyAssessment.pdf>

###

This information can be made available in alternative accessible formats upon request.

For information about obtaining an alternative format, contact the KDOT Division of Communications, 700 SW Harrison St., 2nd Fl West, Topeka, KS 66603-3745 or phone 785-296-3585 (Voice)/Hearing Impaired – 711.

Click below to connect to KDOT's Social Networks:

