



City Council Agenda  
May 2, 2023  
5:30 P.M. - City Hall

WELCOME AND CALL TO ORDER

PLEDGE OF ALLEGIANCE

INVOCATION

PUBLIC COMMENT PERIOD

Items not already on the agenda may be brought before the Governing Body. Persons must sign in to be eligible. (Three-minute maximum time limit). After three minutes, items will then be voted on to see whether to place the item on the next agenda.

CONSENT AGENDA:

- Minutes from the Previous meeting: Pages 2 – 3
- Appropriations:

**Motion:** \_\_\_\_\_ **Seconded:** \_\_\_\_\_ **Action:** \_\_\_\_\_ **Abstention:** \_\_\_\_\_ **Este. Cost:** \_\_\_\_\_

OLD BUSINESS:

- Water Tower Update:

**Motion:** \_\_\_\_\_ **Seconded:** \_\_\_\_\_ **Action:** \_\_\_\_\_ **Abstention:** \_\_\_\_\_ **Este. Cost:** \_\_\_\_\_

- Belfry to 4<sup>th</sup> Street Chip N Seal Update:

**Motion:** \_\_\_\_\_ **Seconded:** \_\_\_\_\_ **Action:** \_\_\_\_\_ **Abstention:** \_\_\_\_\_ **Este. Cost:** \_\_\_\_\_

NEW BUSINESS:

- Office Committee Recommendation: BlueCross BlueShield Health Insurance Renewal Pages 4 - 8

**Motion:** \_\_\_\_\_ **Seconded:** \_\_\_\_\_ **Action:** \_\_\_\_\_ **Abstention:** \_\_\_\_\_ **Este. Cost:** \_\_\_\_\_

- Kaw Valley Engineering – City Lake Road and Easement Plat

**Motion:** \_\_\_\_\_ **Seconded:** \_\_\_\_\_ **Action:** \_\_\_\_\_ **Abstention:** \_\_\_\_\_ **Este. Cost:** \_\_\_\_\_

- Neosho Riverwalk Amphitheater Request: Jim Crosby

**Motion:** \_\_\_\_\_ **Seconded:** \_\_\_\_\_ **Action:** \_\_\_\_\_ **Abstention:** \_\_\_\_\_ **Este. Cost:** \_\_\_\_\_

- Sales Tax Grant Committee Recommendations: Pages 9 - 28
  - Morris County Historical Society
  - Friends of the Kaw Heritage, Inc.
  - Friends of the Kaw Heritage, Inc.
  - Together with Veterans and Morris County
  - Community Arts Council
  - Washunga Days
  - Council Grove Area Trade & Tourism Association

**Motion:** \_\_\_\_\_ **Seconded:** \_\_\_\_\_ **Action:** \_\_\_\_\_ **Abstention:** \_\_\_\_\_ **Este. Cost:** \_\_\_\_\_

- Utilities Committee Recommendation: Software/Computer upgrades Pages 29 - 45

**Motion:** \_\_\_\_\_ **Seconded:** \_\_\_\_\_ **Action:** \_\_\_\_\_ **Abstention:** \_\_\_\_\_ **Este. Cost:** \_\_\_\_\_

Governing Body Comments:

Adjournment:

City Council Meeting Minutes  
April 18, 2023

**WELCOME AND CALL TO ORDER**

Mayor Debi Schwerdtfeger called the regular City Council Meeting to order. Council members present were Sean Honer, Sharon Haun, Jason Booker, Mark Berner, Denise Hartman and Larry Siegrist also present were the City Administrator Nick Jones, City Attorney Brian Henderson Assistant City Attorney Molly Priest. Others attending were Jan Sciacca, Pastor Billy Kryger, Zoey Bond, Stephen McKnight, Richard Williams

**PLEDGE OF ALLEGIANCE**

**INVOCATION:**

Pastor Richard Williams

**PUBLIC COMMENT PERIOD**

N/A

**CONSENT AGENDA**

Councilperson Jason Booker made a motion to approve the Consent Agenda as presented in the packet. Councilperson Sean Honer seconded the motion. Motion Carried 6 – 0. The consent agenda consisted of:

- April 4, 2023, Minutes
- April 4, 2023, to Current Appropriations.

**OLD BUSINESS**

• **Water Tower Update:**

City Administrator Nick Jones informed the Council that Viking Industries ran into a problem with deteriorating rafters after sand blasting the inside of the tank. Administrator Jones presented pictures to the Council and a quote from Viking Industries to replace the rafters at a cost not to exceed \$25,000. After discussion Councilperson Sean Honer made a motion to approve the cost of replacing the rafters not to exceed \$25,000. The motion was seconded by Councilperson Mark Berner. Motion Carried 6 – 0

**NEW BUSINESS**

• **Washunga Days Request:**

Stephen McKnight representing the Washunga Days Committee requested the use of Riverwalk Park and its amenities for the upcoming June 14 – June 18 event. Mr. McKnight also requested that the city allow the fireworks display on the east side, north of the walking bridge and close access to the area with the show taking place around 9:40pm. It was also requested that the city crews mow all areas, spray for insects and trim any trees needing trimming, move fencing to designated areas, place banners at the Madonna of the Trail, Guardian of the Grove, Riverwalk foot bridge, and Council Oak Park for the Artisan crafts event, use of motorized vehicles, use of cords and spider boxes, and the Downtown Parade starting by the Fire Station and going West toward Greenwood Cemetery, Suspension of vendor permits during the Washunga event, and hold a Washunga Swim at the City's Aquatic Center. After discussion Councilperson Sean Honer made a motion to approve the request for the Washunga Days Event. The motion was seconded by Councilperson Mark Berner. Motion Carried 6 – 0

• **City Lake Committee Recommendation:**

The City Lake Committee recommended the Council approve a 4ft variance on the lake side of the cabin for a covered screened in deck for Jon and Debra Sawyer. 144 Deep Water Loop C-14. The variance will not restrict or interfere with the neighboring cabins or access to the area. The neighbors are aware and have provided so in writing. After discussion a motion was made by Councilperson Jason Booker. The motion was seconded by Councilperson Denise Hartman. Motion Carried 6 – 0

• **City Hall Network Upgrade: Quote from TCwireless:**

City Administrator Nick Jones presented a quote from TCwireless for a network upgrade in the amount of \$3,064.40. The upgrade would remove outdated equipment and make internet and wireless use faster and improve security. After discussion Councilperson Sean Honer made a motion to approve the quote from TCwireless from the computer

fund in the amount of \$3,065.40. The motion was seconded by Councilperson Mark Berner. Motion Carried 6 – 0

- **City Hall Server Upgrade: Quote from TCwireless:**

City Administrator Nick Jones presented a quote from TCwireless for a server replacement in the amount of \$5,289. The new server would remove outdated the outdated server that can no longer be updated after October 2023. After discussion Councilperson Sharon Haun made a motion to approve the quote from TCwireless from the computer fund in the amount of \$5,289. The motion was seconded by Councilperson Denise Hartman. Motion Carried 6 – 0

- **Police and Fire Committee Recommendation:**

The Police and Fire Committee recommend that the Council adjust the starting pay for Certified Part-time Police Officers from \$13.86 per hour to \$17.00 per hour. If approved adjustment will be effective as of April 26, 2023. After discussion Councilperson Denise Hartman made a motion to approve the recommendation. The motion was seconded by Councilperson Sharon Haun. Motion Carried 6 – 0

#### **GOVERNING BODY COMMENTS**

- Mayor Debi Schwerdtfeger – asked the Council about designating an area for RHID housing district.
- Councilperson Jason Booker – N/A
- Councilperson Mark Berner – N/A
- Denise Hartman – N/A
- Councilperson Sean Honer – said the 10u and 12u Baseball Tournament went off well. Thanked all involved.
- Councilperson Larry Siegrist – N/A
- Councilperson Sharon Haun – inquired what day the work study was on. She was informed it would take place on May 9<sup>th</sup> at 5:30pm.
- City Attorney Brian Henderson – N/A
- Assistant City Attorney Molly Priest – N/A
- City Administrator Nick Jones – asked if the Council wanted Kaw Valley Engineering to present at the May 2<sup>nd</sup> Council meeting.

#### **Adjournment:**

Mayor Debi Schwerdtfeger asked for a motion to adjourn. Councilperson Denise Hartman made a motion to adjourn. Councilperson Jason Booker seconded the motion. Motion carried 6 – 0

\_\_\_\_\_  
Debi Schwerdtfeger

Mayor

ATTEST:

\_\_\_\_\_  
Nick Jones

City Administrator



CITY OF COUNCIL GROVE · 205 UNION STREET · PO BOX 313

COUNCIL GROVE, KS 66846 · 620-767-5417 · COUNCILGROVE.COM

## Office Committee Recommendation

The Office Committee Recommends the City switch to a Level – Funded BlueCross BlueShield Health Insurance Plan at an estimated cost of \$22,313.20 per month and \$267,758.40 per year. Switching to the Level Funded Plan over the City's current plan with an estimated renewal cost of \$33,601.69 per month and \$403,220.28 will save the City an estimated \$11,288.49 per month and \$135,461.88 per year. The funds saved should be put in a reserve fund as the Level Funded Plan will need to be reapplied for on a yearly basis to ensure the City still qualifies for the plan. Switching to the Level – Funded Plan does change the amount of insurance coverage provided by the city to its employees.

## 2023 Contract Changes Summary



### *BlueCare<sub>SM</sub> moving to Level Funded*

**Changes are effective at anniversary unless otherwise indicated**

**Electronically Operated Appliances or Devices** – No longer available. For example, orthopedic, orthotic, and prosthetic devices, appliances, including orthopedic braces, artificial eyes and auditory osseointegrated devices other than myoelectric/microprocessor-controlled prosthetic limbs.

**Routine Eye Exams** – First routine eye exam paid as primary office visit copay. Any subsequent visits paid at specialist copay.

**Applied Behavioral Analysis** – Coverage for applied behavioral analysis will be available.

**Pediatric Dental and Pediatric Vision** – No longer available. Pediatric dental and vision services to members up to the age of 19 are not included in health benefits.

**No Surprises Act (effective 1/1/2022)** – Cost sharing for out-of-network emergency services, air ambulance services, or services provided by a non-contracting provider at an in-network facility is set based on state and federal regulations.

**Pandemic Surveillance Testing (clarification only)** – Associated services with any mass screening type of physical or health examination are excluded. Examples of mass screenings are mobile vans, school testing programs, surveillance testing and testing for purposes of employment.

**Virta Health** – Delivers a clinically-proven treatment to safely and sustainably reverse type 2 diabetes (T2D) and other chronic metabolic diseases without the use of medications or surgery. ASO (Administrative Services Only) and Minimum Premium groups have the option to opt-in to this program. High Deductible Health Plans, Grandfathered and Enhanced Grandfathered groups are excluded.

### ***Prescription drug program***

**Formulary** – The list of preferred medication is subject to change periodically. Members can obtain the most accurate prescription drug coverage information by selecting the BCBSKS ResultsRx Medication List at [bcbsks.com/drugs](https://bcbsks.com/drugs).

**Maintenance List** – There is no maintenance list, but members will have access to the Extended Supply Network, which allows them to purchase up to a 90-day supply of drugs at a retail pharmacy for additional copays.

**Generic Mandatory** – For any prescription drugs included on Narrow Therapeutic Index, the member can receive the brand name drug and will not be charged for the cost difference between brand and generic.

**MedsYourWay Retail** – MedsYourWay Retail is Prime's approach to delivering the best price available to a member's shopping experience. MedsYourWay provides drug discount card pricing that complements a member's benefit, giving them the lowest price available, whether that be their cost share amount or the discount drug card price. Members can save time and money on covered prescriptions and over-the-counter medications without needing to carry a separate card.

### ***PCORI***

Employer is responsible for payment of the Patient-Center Outcomes Research Fee (PCORI).

### ***1095s***

Employer is responsible for filing applicable 1094 and 1095 forms.

### ***Continuation Coverage***

State Continuation is not available with level funded plans.

**Benefit Summary for Group: Council Grove City Emp - MPN: 26342**  
**Effective: 06/01/2023 - 05/31/2024**

- CMZFC** BlueEdge Comprehensive Major Medical \$500/\$1,000 deductible; (\$1,000/\$2,000 coins. @ 80/20); No deductible carryover; \$25 Primary OVC/\$50 Specialist OVC; \$300 Lab/Xray rider; \$250 ER copay (then subject to deductible and coins.); Telemedicine; Accidents subject to copay, deductible and coins.; HCR Full Preventive Care; Unlimited Lifetime Max; Dependents to 26; OB benefits available to all females; Mental Health Parity; Embedded Home Social Work Visits/Hospice Unlimited; Excludes Elective Abortions; Includes Autism Coverage; Excludes Electronically Operated Prosthetics; BlueRx Card \$15/\$50/\$75/\$150/20% up to \$250 copay with Mail Order (2½ x Copay) with ResultsRx formulary; Generic Mandatory, doctor can override, no penalty for Brand drugs on NTI list; Mandatory Designated Specialty Pharmacy; Extended Supply Network; 30/90 day supply limit; Excludes drug maintenance list; Combined Health/Drug Out-of-Pocket Maximum is \$5,000/\$10,000  
*MH/SUD office visit claims must take the primary copay.*
- CMZGC** BlueEdge Comprehensive Major Medical \$1,000/\$2,000 deductible; (\$1,000/\$2,000 coins. @ 80/20); No deductible carryover; \$25 Primary OVC/\$50 Specialist OVC; \$300 Lab/Xray rider; \$250 ER copay (then subject to deductible and coins.); Telemedicine; Accidents subject to copay, deductible and coins.; HCR Full Preventive Care; Unlimited Lifetime Max; Dependents to 26; OB benefits available to all females; Mental Health Parity; Embedded Home Social Work Visits/Hospice Unlimited; Excludes Elective Abortions; Includes Autism Coverage; Excludes Electronically Operated Prosthetics; BlueRx Card \$15/\$50/\$75/\$150/20% up to \$250 copay with Mail Order (2½ x Copay) with ResultsRx formulary; Generic Mandatory, doctor can override, no penalty for Brand drugs on NTI list; Mandatory Designated Specialty Pharmacy; Extended Supply Network; 30/90 day supply limit; Excludes drug maintenance list; Combined Health/Drug Out-of-Pocket Maximum is \$5,000/\$10,000  
*MH/SUD office visit claims must take the primary copay.*
- CMZHC** BlueEdge Comprehensive Major Medical \$1,500/\$3,000 deductible; (\$1,000/\$2,000 coins. @ 80/20); No deductible carryover; \$25 Primary OVC/\$50 Specialist OVC; \$300 Lab/Xray rider; \$250 ER copay (then subject to deductible and coins.); Telemedicine; Accidents subject to copay, deductible and coins.; HCR Full Preventive Care; Unlimited Lifetime Max; Dependents to 26; OB benefits available to all females; Mental Health Parity; Embedded Home Social Work Visits/Hospice Unlimited; Excludes Elective Abortions; Includes Autism Coverage; Excludes Electronically Operated Prosthetics; BlueRx Card \$15/\$50/\$75/\$150/20% up to \$250 copay with Mail Order (2½ x Copay) with ResultsRx formulary; Generic Mandatory, doctor can override, no penalty for Brand drugs on NTI list; Mandatory Designated Specialty Pharmacy; Extended Supply Network; 30/90 day supply limit; Excludes drug maintenance list; Combined Health/Drug Out-of-Pocket Maximum is \$5,000/\$10,000  
*MH/SUD office visit claims must take the primary copay.*
- HI81A** BlueEdge HDHP Comprehensive Major Medical \$3,000/\$6,000 deductible; coins. @ 100%; No deductible carryover; Telemedicine; Accidents subject to deductible; HCR Full Preventive Care; Unlimited Lifetime Max; Dependents to 26; OB benefits available to all females; Mental Health Parity; Embedded Home Social Work Visits/Hospice Unlimited; Excludes Elective Abortions; Includes Autism Coverage; Excludes Electronically Operated Prosthetics; Integrated Drugs (Pharmacy submit) until deductible met then BlueRx Card \$15/\$50/\$75/\$150/20% up to \$250 with copay (except Oral Anticancer Meds not subject to copays) Mail Order (2½ x Copay) with ResultsRx formulary; Generic Mandatory, doctor can override, no penalty for Brand drugs on NTI list; Mandatory Designated Specialty Pharmacy; Extended Supply Network; 30/90 day supply limit; Excludes drug maintenance list; Combined Health/Drug Out-of-Pocket Maximum is \$6,350/\$12,700

Level Funded Rate quote  
 \$25,000 Individual Stop Loss, 120% Aggregate Stop loss

Group Name: Council Grove City Emp  
 Effective: 06/01/2023 - 05/31/2024

MPN: 26342

	<u>Contract</u> <u>Count</u>	<u>Max Expected</u> <u>Claims</u>	<u>Admin &amp; Stop Loss</u>	<u>Total Premium</u>
		<u>(Rate ID type 01)</u>		
CMZFC				
EMP	8	231.11	239.79	470.90
ECH	3	468.30	413.17	881.47
ESP	3	496.90	434.07	930.97
FAM	8	734.08	607.45	1,341.53
	22			
Monthly Total		10,617.12	9,319.64	19,936.76
Annual Total		127,405.44	111,835.68	239,241.12

	<u>Contract</u> <u>Count</u>	<u>Max Expected</u> <u>Claims</u>	<u>Admin &amp; Stop Loss</u>	<u>Total Premium</u>
		<u>(Rate ID type 01)</u>		
CMZGC				
EMP	0	217.84	239.20	457.04
ECH	0	441.41	411.98	853.39
ESP	0	468.35	432.81	901.16
FAM	0	691.92	605.59	1,297.51
	0			
Monthly Total		0.00	0.00	0.00
Annual Total		0.00	0.00	0.00

	<u>Contract</u> <u>Count</u>	<u>Max Expected</u> <u>Claims</u>	<u>Admin &amp; Stop Loss</u>	<u>Total Premium</u>
		<u>(Rate ID type 01)</u>		
CMZHC				
EMP	0	206.50	238.64	445.14
ECH	0	418.43	410.85	829.28
ESP	0	443.96	431.61	875.57
FAM	0	655.90	603.81	1,259.71
	0			
Monthly Total		0.00	0.00	0.00
Annual Total		0.00	0.00	0.00

	<u>Contract</u> <u>Count</u>	<u>Max Expected</u> <u>Claims</u>	<u>Admin &amp; Stop Loss</u>	<u>Total Premium</u>
		<u>(Rate ID type 01)</u>		
HI81A				
EMP	0	174.83	239.61	414.44
ECH	0	354.25	412.80	767.05
ESP	0	375.88	433.68	809.56
FAM	0	555.30	606.88	1,162.18
	0			
Monthly Total		0.00	0.00	0.00
Annual Total		0.00	0.00	0.00

Grand Total - Monthly		10,617.12	9,319.64	19,936.76
Grand Total - Annual		127,405.44	111,835.68	239,241.12

Total Group Count	22	Average Member Age:	31
Total Member Count	62		

These quotes are based on the review of submitted Curv Census. Any change to enrollment will result in recalculation of eligibility and premiums.





CITY OF COUNCIL GROVE · 205 UNION STREET · PO BOX 313

COUNCIL GROVE, KS 66846 · 620-767-5417 · COUNCILGROVE.COM

The Sales Tax Grant Committee Recommends the City Council approve the request for Sales Tax Grant funding for the following.

- Morris County Historical Society: Request \$2,940
  - Friends of Kaw Heritage, Inc: Request \$600
  - Friends of Kaw Heritage, Inc: Request \$2,000
  - Together with Veterans and Morris County: Request \$6,000
  - Community Arts Council: Request: \$5,000
  - Washunga Days: Request \$20,000
  - Council Grove Area Trade & Tourism Association: Request \$25,000
- Total Sales Tax Grant funding requested: \$61,540.

## City of Council Grove Promotion Grant

*Amount being Requested:* \$2,940.00

*Organization Name:* Morris County Historical Society

*Address:* 303 West Main Street, Council Grove, Kansas 66846

*Contact Person's name:* Dave Cosgrove, President.

*Contact Person's Phone Number:* 785-466-1484

*Anticipated Project Period:* from May 13, 2023 to September 30, 2023

*Are you requesting an exemption from the one-year limit on money usage?* No.

*Is this Organization tax-exempt?* Yes.

*Total Project Cost:* \$2,940.00

*Project Description:* To provide a paid docent at the Post Office Oak Museum, two days a week, either Friday and Saturday, or Saturday and Sunday, May 13, to September 30.

*Budget for the project:*

Daily hours – 11 – 4

Hourly wage - \$14.00

2 days a week – 21 weeks

Total cost of project - \$2,940.00

*Explain how the applicant is providing their 20% portion of grant:*

Volunteers of the Morris County Historical Society (MCHS) will provide additional volunteers hours to extend the days the site is open per week, as needed, as well as providing tours for special groups. In addition, MCHS volunteers staff the archives at the Carnegie building, 303 West Main, on Wednesday afternoons, as well as any other time as requested. This provides opportunity for Morris County residents, as well as visitors to research in the archives of Morris County History. Volunteers also open the Seth Hays home on request, and on busy visitor weekends.

*I agree to refund all unused grant monies to the City of Council Grove, once the project has been completed. I also agree to refund all unused grant monies if the Governing Body of the City of Council Grove deems that this project has not be completed in one year, unless time limit exemption ahs been granted. I also agree and understand that receipts of purchase must be provided to the City of Council Grove, so direct payment to vendors can be accomplished.*

Signature

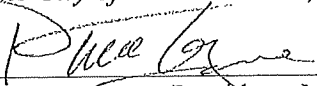
  
Dave Cosgrove, President, Morris County Historical Society

Date

3/30/23

**Letter of need from Morris County Historical Society 3-30-2023***1. Geographic area to be served.*

Morris County citizens and tourists following the Santa Fe Trail, or visiting the Council Grove area.

*2. How will this request benefit the community of Council Grove as a Promotions Grant?*

Staffing the Post Office Oak Museum on weekends, during the busy tourist season, will encourage visitors to stop at this site, and while at this site, they will be encouraged to visit the other historic sites, and shops, businesses, and restaurants in Council Grove; perhaps extending they stay and interest in our community.

*3. What are the problems that this project will try to solve?*

Over the years, the Morris County Historical Society has tried to staff the museum with volunteers from the community, but finding volunteers has become more and more difficult. It is important to have our historic sites open as much as possible, encouraging visitors to spend time and money in our community.

*4. What kind of local support is there for the project?*

The Morris County Historical Society continues to receive encouragement to have our museums open, but finding volunteers is a problem. Local support realizes the importance of have our museums open as much as possible.

*5. How will this grant, if awarded, be used?*

The money received from this grant will be used to pay a trained docent to open the Post Office Oak Museum two days a week, for 5 hours a day, during the summer tourist season.

*6. Any additional information you would like us to consider?*

The Morris County Historical Society, in addition to owning and maintaining the Post Office Oak Museum with the surrounding grounds and buildings behind it; also own and maintain the Seth Hays Home on Wood Street, the Carnegie Building at 303 West Main Street, and the Dunlap Learning Center, formerly the Methodist Church in Dunlap. The society survives on the work of volunteers, membership and donations, and a small amount from the county each year. Most of our budget is used for utilities and maintenance of the buildings. Staffing this historic site on weekends will help encourage visitors to remain and enjoy what Council Grove has to offer.

City of Council Grove  
Sales Tax Grant

Amount being Requested \$ 600 *14800 total -*

Organization Name: Friends of Kaw Heritage, Inc

Address: PO Box 174 Council Grove KS 66846  
Street City State Zip

Contact Person's Name: Jason Booker

Contact Person's Phone Number: 316-871-5400

Anticipated Project Period: from 01/01/2023 12/31/2023

Are you requesting an exemption from the one-year limit on money usage? No

Is this organization tax-exempt? No

Total Project Cost \$ 4,800

Explain how applicant is providing their 20% portion of grant.

Other funds will be drawn from FOK accounts

I agree to refund all unused grant monies to the City of Council Grove once the project has been completed. I also agree to refund all unused grant monies if the Governing Body of the City of Council Grove deems that this project has not been completed within one year, unless time limit exemption has been granted. I also agree and understand that receipts of purchase must be provided to the City of Council Grove, so direct payment to applicant can be accomplished.

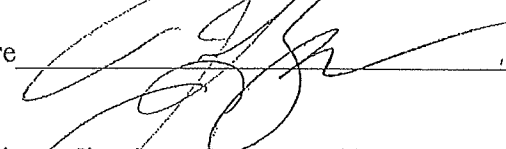
Signature  Date ~~1/4/2023~~  
3/31/2023

**With this application, please provide a letter of need that explains why you feel grant money should be awarded for this project.**

Listed below are ideas you may or may not want to include in the letter of need:

1. Geographic Area to be served.
2. How will this request benefit the community of Council Grove as a Promotions Grant?
3. What are the problems that this project will try to solve?
4. What kind of local support is there for the project?
5. How will this grant, if awarded, be used?
6. Any additional information you would like us to consider.

**Organization Name:** Friends of Kaw Heritage, Inc.

**Address:** PO Box 174, Council Grove, KS 66846

**Contact Person, Title, Phone:** Jason Booker, President  
PO Box 183, Council Grove, Kansas 66846  
620-767-5128 Office / 316-871-5400 Cell

**Is this a tax-exempt organization?** No

**Title of Project:** 2023 Kaw Mission Council Program series, "Westward Expansion"

**Geographic area to be served:** Council Grove and surrounding areas.

**What group will be benefited?** Educational, historical and business interests in Council Grove and surrounding communities.

**Anticipated Project Period:** from January 1, 2023 to December 31, 2023

**Type of request:** This is a request for Kaw Mission Council Program

**Total Project Cost:** \$4,800 – for speaker fees and travel expenses

**Amount Requested from Foundation:** \$600.00

**Amount & Source of pledges or commitments to date:** FKH volunteers donate time, personal effort, and financial aid. FKH membership funds also help to finance the program expenses.

**Other grant applications or funding requests made for this project:** We are at this same time requesting similar funding from the following: Council Grove Area Foundation, Young Foundation, Arthur and Ethel Hylton Trust, and the Oscar and Ina Nystrom Foundation.

**Explanation how applicant is providing their portion of grant.**  
FKH will be soliciting in-kind contributions of volunteer time, labor, and materials from local sources to cover additional expenses incurred. The Friends of Kaw Heritage, Inc. will be supplying volunteer hours and additional funding for FKH and Kaw Mission/Last Chance Store events.

Signature \_\_\_\_\_ Date \_\_\_\_\_  
Jason Booker, President  
Friends of Kaw Heritage, Inc.

City of Council Grove  
Sales Tax Grant

Amount being Requested \$ 2,000

Organization Name: Friends of Kaw Heritage, Inc

Address: PO Box 174 Council Grove KS 66846  
Street City State Zip

Contact Person's Name: Jason Booker

Contact Person's Phone Number: 316-871-5400

Anticipated Project Period: from 6/01/2023 to 6/30/2023

Are you requesting an exemption from the one-year limit on money usage? No

Is this organization tax-exempt? No

Total Project Cost \$18,000

Explain how applicant is providing their 20% portion of grant.

Other funds will be drawn from FOK accounts and the Kaw Nation

I agree to refund all unused grant monies to the City of Council Grove once the project has been completed. I also agree to refund all unused grant monies if the Governing Body of the City of Council Grove deems that this project has not been completed within one year, unless time limit exemption has been granted. I also agree and understand that receipts of purchase must be provided to the City of Council Grove, so direct payment to applicant can be accomplished.

Signature

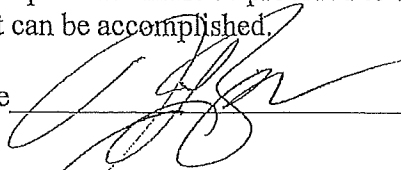

Date

3/31/2023

**With this application, please provide a letter of need that explains why you feel grant money should be awarded for this project.**

Listed below are ideas you may or may not want to include in the letter of need:

1. Geographic Area to be served.
2. How will this request benefit the community of Council Grove as a Promotions Grant?
3. What are the problems that this project will try to solve?
4. What kind of local support is there for the project?
5. How will this grant, if awarded, be used?
6. Any additional information you would like us to consider.

**Organization Name:** Friends of Kaw Heritage, Inc.

**Address:** P. O. Box 174, Council Grove, KS 66846

**Contact Person, Title, Phone:** Jason Booker, President  
 PO Box 183, Council Grove, Kansas 66846  
 620-767-5138 Office / 316-871-5400 Cell  
 jason@farmersanddrovers.com

**Is this a tax-exempt organization?** No

**Title of Project:** 2023 Inter-tribal Powwow.

**Geographic area to be served:** Council Grove and surrounding areas.

**What group will be benefited?** Council Grove, Morris County, The Kaw Nation, and Washunga Day attendees.

**Anticipated Project Period:** from June 1, 2023 to June 30, 2023

**Type of request:** This is a request for Operating Support.

**Total Project Cost:** \$18,000 – Cost breakdown on request. Please note: The Kaw Nation have, in the past, providing in excess of \$11,000.00 each year toward the total expenses of the Inter-tribal Powwow. Other monies are provided by the Friends of Kaw Heritage.

**Amount Requested from Foundation:** \$2,000.00

**Amount & Source of pledges or commitments to date:** Kaw Nation has made the commitment to support the Powwow as they have in previous years.

**Other grant applications or funding requests made for this project:** We are at this same time requesting similar funding from the following: Council Grove Area Foundation, Bill Young Foundation, John E. Trembly Foundation, Oscar and Ina Nystrom Foundation, and the Arthur M. and Ethel L. Hylton Trust.

**Explanation how applicant is providing their portion of grant.**

FKH will be soliciting in-kind contributions of volunteer time, labor, and materials from local sources as in the past to cover additional expenses incurred. The Friends of Kaw Heritage, Inc. will be supplying volunteer hours and additional funding for the event, and will fund additional on-site entertainment for the events held at the Kaw Mission and Last Chance Store in conjunction with the 2023 Inter-tribal Powwow.

Signature \_\_\_\_\_ Date \_\_\_\_\_  
 Jason Booker, President

City of Council Grove  
Sales Tax Grant

Amount being Requested \$ 6,000 50% Ref Community

Organization Name Together With Veterans AND Morris Cnty

Address 1975 S. 950 Road Council Grove KS 66846  
Street City State Zip

Contact Person's Name Jim Crosby

Contact Person's Phone Number 620-767-2516

Anticipated Project Period: from April 1, 2023 to March 30, 2024

Are you requesting an exemption from the one-year limit on money usage? No

Is this organization tax-exempt? Pending Non-Profit Status

Total Project Cost \$ 6,000 psycho. pd TRNG TRNG - May 24 June 24 community commitments

Explain how applicant is providing their 20% portion of grant. Together With Veterans AND Morris County will provide their 20% out of an account established through the Veterans Administration already established at Farmer's and Drover's Bank. We will pay for anything that we can dealing with goods and services. We simply can't pay people. This grant will go towards our Mental Health First Responder Program as well as pay for speakers for events in dealing with Suicide Education and Prevention.

I agree to refund all unused grant monies to the City of Council Grove once the project has been completed. I also agree to refund all unused grant monies if the Governing Body of the City of Council Grove deems that this project has not been completed within one year, unless time limit exemption has been granted. I also agree and understand that receipts of purchase must be provided to the City of Council Grove, so direct payment to applicant can be accomplished.

Signature James Crosby Date March 22, 2023

**With this application, please provide a letter of need that explains why you feel grant money should be awarded for this project.**

Listed below are ideas you may or may not want to include in the letter of need:

1. Geographic Area to be served.
2. How will this request benefit the community of Council Grove as a Promotions Grant?
3. What are the problems that this project will try to solve?
4. What kind of local support is there for the project?
5. How will this grant, if awarded, be used?
6. Any additional information you would like us to consider.



Letter of Need  
Together With Veterans AND Morris County

Together With Veterans AND Morris County is an 11-person, Veteran-led, community based, organization designed to educate and prevent suicide to all Veterans and civilians in Council Grove and outlying, rural Morris County.

The request will benefit the community of Council Grove through educating our local populace on the signs, symptoms, and designs dealing with suicide. The program has already begun to succeed by having 2 local Veterans identified as possible suicide attempts, intervention, and their going to the Veterans Administration for assistance. Both are now back as viable members of our community.

Over an approximate 10-year period, Morris County lost approximately 20 people to suicide. This doesn't include the 3 USD 417 students who lived in Alta Vista (Wabauunsee County) and my son, Khamis, who died by suicide in Topeka. Our Mental Health First Responder Program, designed to put those in a mental health crisis in touch with a licensed mental health professional as soon as possible, and guest speakers on suicide, would greatly benefit the community.

Together With Veterans AND Morris County has begun the leg-work for this program and it's gaining traction. We currently have all 3 licensed clinicians on board and will look to add others, as they become available.

If awarded, this grant will be used to pay our Mental Health First Responders and any speakers that we would have in for training events. As previously discussed, the Veterans Administration Grant that is provided to us can't be used to pay people. This grant would assist us in doing so.

Together With Veterans AND Morris County is one of only 34 counties in the country currently operating. We've reached our Phase 4, Planning, goal in 19-months, 5 months sooner than our goal. Implementing this program will build on the Lethal Means Safety Gunlock Program we've already started with both the Council Grove Police Department and Morris County Sheriff's Office. This program has already distributed over 600 gunlocks in Morris County. We want to find more of these programs to establish a good rapport with our local community.

*25 1/2  
p/m*

Thank you for the opportunity to provide you additional information on our program. We trust that you're looking for the best value when distributing these grants. All of our current 11-person Steering Committee are volunteers. We spend ZERO dollars on manning this program. We do, however, want to spend money to bring valuable training to this community. With your help, we can do so!

*James Crosby*  
James D. Crosby

Facilitator/Coordinator

Together With Veterans AND Morris County

620.767.2516

jimandsuecrosby@tctelco.net

# City of Council Grove Promotion Grant

Amount being Requested \$ 5000

Organization Name Community Arts Council of Council Grove

Address 516 H Ave City Mt Vista State KS Zip 66834

Contact Person's Name Mary Yoder

Contact Person's Phone Number (785) 499-3376

Anticipated Project Period: from \_\_\_\_\_ to October 14, 2023

Are you requesting an exemption from the one year limit on money usage? no

Is this organization tax-exempt? yes

Total Project Cost \$ 11,000

Explain how the applicant is providing their 20% portion of grant. Through funds already in an account & through sponsorships.

I agree to refund all unused grant monies to the City of Council Grove, once the project has been completed. I also agree to refund all unused grant monies if the Governing Body of the City of Council Grove deems that this project has not been co one year, unless time limit exemption has been granted. I also agree and understand that receipts of purchase must be provided to the City of Council Grove, so direct payment to vendors can be accomplished.

Signature Mary B Yoder Date 1.9.23

**With this application, please provide a letter of need that explains why you feel grant money should be awarded for this project.**

*Listed below are ideas you may or may not want to include in the letter of need:*

1. Geographic Area to be served.
2. How will this request benefit the community of Council Grove as a Promotions Grant?
3. What are the problems that this project will try to solve?
4. What kind of local support is there for the project?
5. How will this grant, if awarded, be used?
6. Any additional information you would like us to consider.

**Community Arts Council of Council Grove**

516 H Avenue  
Alta Vista, KS 66834  
(785)499-3376, Mary Yoder  
marybobyram@gmail.com

Dear City Administrators,

The Community Arts Council of Council Grove (CACofCG) is asking for grant funding to help with costs associated with Sethfest 2023. Sethfest is a free music & art festival showcasing artists from Kansas. Max Byram began the event in 2017. He started the event to promote Kansas artists and help make art accessible to everyone. The CACofCG wants to continue and grow Max's original vision.

Plans are to hold the event October 14th, 2023 at the Riverwalk Amphitheatre. The date coordinates with Second Saturdays. This will be Sethfest's sixth year. For 2022 there were two days scheduled with ten entertainment acts, multiple children activities, locally made food, arts & crafts vendors, and friendly competitions. The event in 2023 will be similar to last year but compact into one day of festivities.

There is strong community support for Sethfest. In 2022, 30+ businesses sponsored the event by making financial contributions or by hosting an activity at the event. Beyond promoting sponsors, the event will attract visitors to come to the area and stay overnight. As a free event people feel welcome to venture beyond the festival area and explore the town. The CACofCG will continue to use local establishments whenever possible for all aspects from printing posters, t-shirts, trash removal services, marketing, lodging for artists, porta potties, etc. The event is set up to support the community and provide an opportunity to showcase local talent.

If awarded this grant all funds will be used to assist with costs associated with Sethfest 2023. A detailed budget from 2022 is included to show costs. A similar budget is estimated for 2023. A CACofCG board member would like to attend the meeting discussing the grant, but kindly requests notification of meeting time at least one week in advance.

Sincerely,

**Mary Byram Yoder, Treasurer of Community Arts Council of Council Grove**

**Seth Fest 2022 Budget**

<b>INCOME</b>			
Date deposited	From	Thank-you sent	Amount
	Tax Grant		\$5,000.00
8/30/22	Sponsors		\$7,253.99
10/12/22	T-shirts	t-shirt and water donations	\$1,131.15
		TOTAL	\$13,385.14

<b>EXPENSES</b>			
Date	Pay to	Reason	Amount
Jul-22	Altissimo Music Productions	1/2 sound	\$1,250.00
Sept	Musicians/Entertainers	1/2 Entertainment	\$1,950.00
Sept-19	Lexinet	Posters	\$81.90
Sept-22	Redbud Design	Banner	\$365.96
Sept-22	Redbud Design	T-shirts	\$1,720.00
Sept-30	Republican	Advertising	\$224.00
Oct-6	Cottage House	Musician lodging	\$406.60
Oct	Musicians/Entertainers	2/2 Entertainment+ MC & Ken	\$2,150.00
Oct-7	Rays Apple Market	Volunteer/Musician food	\$195.25
Oct-7	Rent Me Tents	Vendor tent	\$1,246.85
Oct-9	Altissimo Music Productions	2/2 sound	\$1,250.00
Oct-13	Emily May	Poster design, online graphics	\$300.00
Oct-13	Jan Troxell	Yard signs	\$100.00
Oct-13	Sabra Schweger	Kids Craft Reinburse	\$35.46
Aug-26	CG Public Library	Print thanks yous	\$5.00
Aug-26	USPS	Stamps to send thank yous	\$24.00
Oct-18	R&P Septic Service	Porta Potty	\$327.60
		TOTAL	\$11,632.62

City of Council Grove  
Promotions Grant

**Amount being Requested:** \$20,000

**Organization Name:** Washunga Days

**Address:** 116 W. Main, Council Grove, KS 66846

**Contact Person's Name:** Deidre Knight

**Contact Person's Phone Number:** 785-342-5751

**Anticipated Project Period:** from 2/1/23 to 6/30/23

**Are you requesting an exemption from the one year limit on money usage?** No

**Is this organization tax-exempt?** Yes

**Total Marketing Project Cost:** \$25,000 Requested from City: \$20,000

**Explain how applicant is providing their 20% portion of grant:**

Council Grove Area Trade & Tourism Association staffs a visitor center in Council Grove and provides a social and web presence to help promote Washunga Days and Council Grove. The office also coordinates Washunga Days and distributes promotional materials. Designed and/or produced materials include sponsor letters, signage, button design, social ads, online ads, magazine and newspaper ads, radio ads, rack cards, posters, event maps, brochures and images for the Washunga Days social channels and website. Between volunteer hours, design and production hours and materials, other contributions to this effort from Council Grove/Morris County Chamber of Commerce & Tourism are valued at a minimum of \$5,000.

I agree to refund all unused grant monies to the City of Council Grove, once the project has been completed. I also agree to refund all unused grant monies if the Governing Body of the City of Council Grove deems this project has not been completed within one year, unless time limit exemption has been granted. I also agree and understand that receipts of purchase must be provided to the City of Council Grove, so direct payment to vendors can be accomplished.

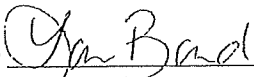
Signature  Date 3/31/23

With this application, please provide a letter of need that explains why you feel grant money should be awarded for this project.

Listed below are ideas you may or may not want to include in the letter of need:

1. Geographic Area to be served
2. How will this request benefit the community of Council Grove as a Promotions Grant
3. What are the problems that this project will try to solve?
4. What kind of local support is there for the project?
5. How will this grant, if awarded, be used?
6. Any additional information you would like us to consider.

Dear City of Council Grove,

On behalf of the Washunga Days Committee, I would like to ask for marketing assistance for the 2023 Washunga Days festival through the City of Council Grove Promotions Grant. We know that Washunga Days would not have been successful in past years without your assistance for marketing and promoting the event.

Below is information about Washunga Days and rationale for needing the help of the Promotions Grant.

**1. Geographic Area to be served:** Both Council Grove and the Flint Hills region at large will be served by the Promotions Grant as it will be used to promote Washunga Days resulting in thousands of visitors, tourists and residents attending the festival and spending time and money in our community.

**2. How will this request benefit the community of Council Grove as a Promotions Grant?** Washunga Days is essential in driving awareness and exposure of Council Grove and the Flint Hills region, allowing us to showcase our community, history, beautiful land and amenities. The dollars Washunga Days visitors will spend outside of the festival will be extremely beneficial to local businesses on the days of the festival and all other times of the year.

**3. What are the problems that this project will try to solve?** Marketing is important for any community, the need to promote is always there. We're excited Washunga Days can help highlight the uniqueness of our area. For our community, promoting these features is paramount in continuing to grow. We're proud Washunga Days can be a part of that growth bringing people outside of our area in.

**4. What kind of local support is there for the project?** The local support of Washunga Days in our area is key to a successful event. We have incredible local sponsors and area foundations that help create a festival for everyone with a variety of activities and artists available. Every member of the Washunga Days Committee and event-day help are local volunteers. The Committee has also partnered with a local company, Story Media Company, for design and implementation of

promotional materials and assets giving us the tools for a wide variety of successful multi-channel marketing efforts.

**5. How will this grant, if awarded, be used?** This grant will be used to execute the marketing and promotions goals of Washunga Days. Marketing efforts will include online advertising, a digital campaign in the Wichita and Emporia areas, radio promotions, artist interviews and contests, updated and expansive signage, newspaper and magazine print ads, social media ads and imagery, tv advertising, and several social contests to drive awareness and buzz. Washunga Days hopes to draw from a wider base by accessing statewide publications, radio stations with large listening areas and by enhancing our social media campaign to appeal to different target demographics. We are focused on areas that are not currently hindered by the K-177 construction project. This year's event has a full list of fun activities to promote to all ages.

**6. Any additional information?** We're beyond excited that we have very well-known artists as our musical entertainment. We want to ensure we can adequately advertise to the masses driving excitement of our headliners on top of the other activities and artists the festival has to offer.

We're all working for the same goal- to make our community not just survive, but thrive. The Washunga Days Committee thanks the City of Council Grove for considering this application. We look forward to promoting the festival, Council Grove and the Flint Hills area in a way that is beneficial to businesses, residents and festival attendees.

Sincerely,

Deidre Knight - Story Media Company on behalf of:  
Washunga Days Committee/Council Grove Area Trade & Tourism Association

*THE CHAMBER that WORKS FOR YOU!*



116 West Main Street, Council Grove, KS 66846  
620.767.5413 | CouncilGrove.com | zoey@CouncilGrove.com



# Promotions Grant Application





## Introduction

- Amount being Requested: **\$25,000**
- Organization Name: Council Grove Area Trade & Tourism Association
- Address: 116 W. Main, Council Grove, KS 66846
- Contact Person's Name: Zoey Bond
- Contact Person's Phone Number: 620.767.5413
- Anticipated Project Period: from 1.1.2023 - 12.31.2023
- Are you requesting an exemption from the one-year limit on money usage? No
- Is this organization tax-exempt? Yes
- Total Marketing Project Cost: \$40,000 Requested from City: \$25,000

Explain how applicant is providing their 20% portion of grant:

Council Grove Area Trade & Tourism Association staffs our visitors center, DESTINATION : Council Grove, and provides a social and web presence to help promote Council Grove and our numerous events, businesses, and more. Engages and conceives of new promotional, marketing, and events initiatives often, and works with our business and cultural organizations to ensure they are supported as necessary for the exclusive benefit of Council Grove.

In 2023, our Association anticipates spending around \$40,000 on marketing and event efforts in Council Grove. Our budget is growing, and we are investing back into our community. We hope the City will continue to grow its support levels along with us.

I agree to refund all unused grant monies to the City of Council Grove, once the project has been completed. I also agree to refund all unused grant monies if the Governing Body of the City of Council Grove deems this project has not been completed within one year unless a time limit exemption has been granted. I also agree and understand that receipts of purchase must be provided to the City of Council Grove, so direct payment to vendors can be accomplished.

Signature Zoey Bond

Date 3.30.23

With this application, please provide a letter of need that explains why you feel grant money should be awarded for this project.

March 30th, 2023

City of Council Grove  
Sales Tax Promotion Grant Committee  
205 North Union Street  
Council Grove, KS 66846

Dear Committee Members,

The Council Grove Area Trade & Tourism Association respectfully requests consideration for the City Sales Tax Promotion Grant for 2023.

This year our Association team is excited to continue and grow the great work we put forth in 2022. Our goals include diving deeper into influencer marketing, and bringing targeted groups like motorcyclists, retirees, and more to Council Grove while focusing on maximizing our events for our community and as a draw to visitors.

In 2022 we accomplished a lot. We promoted our Marketing Director to our Executive Director, changed our name, implemented a new travel & tourism campaign, updated our bylaws, opened a new office, increased our membership, solidified relationships with community partners, updated our member offerings, hosted events that brought 10,000+ people to town, increased our transparency, and much more!

We value our partnership with the City of Council Grove and are excited to continue to exceed expectations and invest these Sales Tax Promotions Grant dollars into marketing, products, and programming that will serve to increase this fund in the years to come.

Our organization is grateful to the City of Council Grove for continuing to support and grow our relationship as we work towards our common goals for Council Grove. Thank you for considering our request, and we respectfully submit the following details for your review.

Our office staff is always available to answer questions. Please email [zoey@councilgrove.com](mailto:zoey@councilgrove.com) or call 620.767.5413.

Sincerely,

Zoey Bond, Executive Director

**1. Geographic Area To Be Served.**

We promote the wide variety of things to do while living, working, and playing in Council Grove and Morris County to people traveling from around the region, state, and the United States. We will also be extending our marketing reach to encourage the relocation of families, retirees, and businesses to our area. Our mission is to focus on these groups to the exclusive benefit of the residents, businesses, and employees of Council Grove and Morris County.

**2. How will this request benefit the community of Council Grove as a promotions grant?**

We expect all of the new initiatives, as described above, to bring an increase in business opportunities, revenue, and tax revenue, to the businesses and the City of Council Grove.

In 2022 we hosted hundreds of visitors from 38 states, including Kansas, and multiple countries. We provided needed networking opportunities, events, and connections to the residents and visitors in our area. While visiting our 25 historic sites and taking advantage of our natural recreational opportunities, more people are eating in our restaurants, staying in our lodging facilities, buying gas for their vehicles, shopping in our area businesses, and utilizing the variety of services we have to offer. Our Association is the hub of information and communication for all of the visitors, and this grant will allow us to continue our mission more successfully and aggressively than ever before.

**3. What are the problems that this project will try to solve?**

Our new initiatives are designed to formally solve the lingering issues in our community. Our goal is that by bringing more people to the area to visit, do business, and live, they will continue to spend their money in Council Grove and therefore increase tax revenue and economic growth. This will help our local industries, families, and cultural organizations thrive and encourage growth on many levels in our town.

**4. What kind of local support is there for this project?**

We feel the community truly understands the importance of the Association's role. Through our positive collaborations with the City of Council Grove, USD 417, local cultural organizations, our rising community membership, our business community, and our city's residents, we are confident in the direction we are going and their trust and excitement for our work.

## 5. How will this grant, if awarded, be used?

We will utilize this grant money to continue the travel and tourism campaign, create new promotional materials, begin a digital advertising campaign, . This includes :

- Continue updating our website to be a dynamic, informative, and engaging tool for our target audiences.
- Expanding our social media and email accounts and reach.
- Creating, updating, and modernizing our bank of printed materials that highlight the different features of Council Grove.
- Creation of the 2023 Council Grove Guide Book.
- We will also place extended, more prominent ads in digital mediums and local, regional, and national periodicals.
- Growing our partnerships with neighboring and regional organizations with the same missions and extended reach to maximize our organizational efforts.

Additionally, because we have embarked on a radical restructuring of our organization to increase our value to our community and members, we will be using these funds to :

- Communicate at the highest level our impact, thus growing our organization's income potential and onboarding new members.
- Communicate how the Association provides needed cultural assets such as our charming Trolley Program, which is now entirely self-funded, our expanded events program, and our new round table discussion panels so that we can learn more about our businesses, residents, and organizations' needs.
- Create needed branding opportunities in our physical and digital spaces, increasing our brand's reputation.

These are essential pieces of the puzzle because as our Association grows, so can our impact.

## 6. Any additional information you would like us to consider?

We invite the Council, Sales Tax Grant Committee, and any City staff to visit us at our **DESTINATION : Council Grove** office anytime. We would be thrilled to show you in person the work that we are proudly accomplishing daily.



CITY OF COUNCIL GROVE · 205 UNION STREET · PO BOX 313

COUNCIL GROVE, KS 66846 · 620-767-5417 · COUNCILGROVE.COM

## Utilities Committee Recommendation

The Utilities Committee recommends the City Council approve the purchase of software and computers from R.E. Pedrotti Company, Inc. to upgrade the equipment at the Utilities Department at an estimated cost of \$48,510. The cost for a Programmer/Software Engineer will be charged at \$170.00 per hour and \$0.60 per mile. The cost for a Field Technician will be charged at \$140.00 per hour and \$0.60 per mile. Total cost should be split between water and sewer funds.



**R.E. Pedrotti Company, Inc.**  
*Instrumentation, Controls, and System Integration*

5855 Beverly Avenue, Suite A / Mission, KS 66202  
 p: 913-677-3366 / repedrotti.com

**April 21, 2022**

**QUOTE No. 1668**

Pricing valid for 60 days

Mr. Derrick Craig  
 City of Council Grove  
 600 N. Mission  
 Council Grove, KS 66846

RE: Water Treatment Plant – SCADA HMI System Upgrades Project Estimate

Dear Derrick:

The **R.E. Pedrotti Company, Inc.** is pleased to provide you the following project estimate per your recent request and based upon our subsequent conversations to define the scope of the project and plant HMI upgrade requirements:

The following materials and technical services will be furnished as part of this project:

Item	Qty.	Description
A.	1	<p><b>WTP SCADA Supervisory Computer with SCADA HMI Software Upgrades.</b>                      Workstation to operate on existing 120 VAC/60 Hz/1 phase electrical service:</p> <p>To include:</p> <ul style="list-style-type: none"> <li>• HP EliteDesk 800 G6 Small Form Factory PC</li> <li>• Intel Core i9-10900 Processor</li> <li>• AMD Radeon RX 550 X Graphics Card</li> <li>• Windows 10 Professional, 64-bit</li> <li>• Raid 1 Configured Redundant Hard Drives (2 x 1TB SSD)</li> <li>• 64 GB DDR4 Memory</li> <li>• HP P27H 27" Business Class Monitor</li> <li>• MS Excel Productivity Software</li> <li>• HP Wireless Mouse and USB Keyboard</li> <li>• HP 3-Year Next Business Day Onsite Warranty</li> <li>• The following (existing) HMI programs and their associated licenses are to be transferred from the predecessor workstation and functionally upgraded:                             <ul style="list-style-type: none"> <li>○ Aveva InTouch Development Studio Upgrade (S/N 711478)</li> <li>○ Aveva InTouch Runtime Upgrade, 1k tags with I/O (S/N 769081)</li> <li>○ Aveva Historian Upgrade, 500 tags (S/N 1561523)</li> <li>○ Aveva Historian Client upgrade (S/N 1561524)</li> <li>○ Specter Win911 Interactive License Upgrade</li> </ul> </li> </ul>

<b>Item</b>	<b>Qty.</b>	<b>Description</b>
B.	2	<p><b>WTP SCADA Panel PC Computer and SCADA Software Upgrades</b> (Typical for Filter Console &amp; Ozone Building Control Panel Interface Terminals). Panel to operate on existing 120 VAC/60 Hz/1 phase electrical service:</p> <p>To include:</p> <ul style="list-style-type: none"> <li>• Advantech 15" True-Flat PPC Industrial Panel PC</li> <li>• Intel Core i7-7700 Processor</li> <li>• Windows 10 IoT Enterprise, 64-bit</li> <li>• 256 GB SSD Hard Drive</li> <li>• 16 GB DDR4 Memory</li> <li>• Advantech 3-Year Extended Product Warranty</li> <li>• The following (existing) HMI programs and their associated licenses are to be transferred from its predecessor computer system and functionally upgraded: <ul style="list-style-type: none"> <li>○ Aveva InTouch Runtime Upgrade, 1k tags with I/O (S/N's 711478 &amp; 711479)</li> </ul> </li> </ul> <p><i>Includes disconnection and removal of existing panel PC from its existing control panel plus mounting and wiring of its respective replacement</i></p>
C.	Lot	<p><b>System Integration Services.</b> HMI equipment and software setup/loading, Wonderware/Aveva Council Grove WTP application conversion, Win911 alarm notification setup and configuration, on-site equipment installation, startup testing, and operator training</p>
D.	Lot	<p><b>Documentation.</b> Includes equipment submittals, O&amp;M manuals (includes copy of as-installed HMI program application), field startup and testing/commissioning reports</p>

**PROJECT ESTIMATE FOR ITEMS A-D ABOVE: \$ 48,510.00\*\***

**\*\*Clarifications/Exclusions:**

1. Pricing is exclusive of taxes, fees, bonding, and construction licenses unless noted above.
2. Terms: Net 30 days
3. FOB Factory. **Freight included.**
4. The Aveva licensing upgrades listed above include 3-year term Standard Level Support subscription from date of procurement (*Council Grove KS WTP Subscription ID# F23080-3JAD8-17*)
5. The Win911 licensing upgrade listed above includes a 1-year term subscription support agreement from date of procurement.
6. The project amount listed above is an estimate only. Actual project invoicing will be handled and processed at a time and materials basis during standard business hours (8 am to 5 pm CST, Monday thru Friday, excluding major national holidays) at the following rates:
  - a. Programmer/Software Engineer: \$170.00 per hour and \$0.60 per mile
  - b. Field Technician: \$140.00 per hour and \$0.60 per mile.

7. Project invoicing and payment schedule will be structured to follow the milestones and payment percentages outlined below:
- Delivery of hardware/software to job site (or stored materials): 70%
  - Installation of equipment: 20%
  - Completion of start-up, testing and training: 5%
  - Completion of final documentation (O&Ms, startup reports, etc.): 5%
8. UPS equipment is excluded and shall be provided by others.

Thank you very much for this opportunity and if you have any questions or comments, please do not hesitate to call.

Sincerely,

**R. E. PEDROTTI COMPANY**



Ed McGrath

[edm@repedrotti.com](mailto:edm@repedrotti.com)



# PPC-6151C

## 15" Configurable Panel PC Chassis for Selectable Mini-ITX Motherboards



### Features

- 15" true-flat panel PC with resistive touch
- Supports certified mini-ITX motherboards (up to 65W TDP processor)
- PCI or PCIe expansion slots
- Front-facing power status LED indicators
- IP66-rated front panel



### Specifications

Model	PPC-6151C-RTAE	PPC-6151C-RMAE
<b>Supported Motherboard</b>	PPC-MB series	AIMB-275
<b>Chassis</b>	Storage	1 x 2.5" SATA HDD bay / 2 x 2.5" SATA HDD bay (optional)
	I/O	4 x Reserved ports (DB9) 2 x WLAN antenna holes
		1 x AC inlet 1 x Power switch Reserved opening: According to the PPC-MB series motherboard specifications
	Expansion	1 x PCIe x4 or 2 x PCI (in the accessory box), 2 x PCIe x1 (optional), 1 x PCIe x1 + 1 x PCI (optional) 2 x PCIe x8 (optional, only for PPC-MB-6x0) 1 x PCIe x16 (optional, only for PPC-MB-6x0)
	Speaker	2 x 1 W
	Fan	2 x 12V; 60 x 60 x 15 mm (2.36 x 2.36 x 0.59 in)
<b>Physical Characteristics</b>	Dimensions (W x H x D)	391.4 x 312.5 x 103.6 mm (15.4 x 12.3 x 4.08 in)
	Weight	5.03 kg (11.08 lb)
<b>OS Support</b>	OS Support	According to motherboard specifications
<b>Power Consumption</b>	Input Voltage	100 ~ 240 V <sub>AC</sub> , 250W
	Power Consumption	SKL: 90W/KBL:120W (with PPC-MB-8260AE) CFL: 162W (with PPC-MB-610)
<b>LCD</b>	Display Type	15" TFT LED panel
	Max. Resolution	1024 x 768
	Viewing Angle	88 (left), 88 (right), 88 (up), 88 (down)
	Luminance (cd/m <sup>2</sup> )	500
	Contrast Ratio	2500
	Backlight Lifetime	50,000 hr
<b>Touchscreen</b>	Touch Type	5-wire analog resistive, with optional projected capacitive touch
	Light Transmission	80+/-5%
	Controller	USB interface
	Durability	35 million touches
<b>Environment</b>	Operating Temperature	0 ~ 50 °C (32 ~ 122 °F)(With 35W CPU)
		0 ~ 45 °C (32 ~ 113 °F)(With 65W CPU) *** please refer to the PPC-MB series CPU list
	Storage Temperature	-30 ~ 60 °C (-22 ~ 140 °F)
	Relative Humidity	10 ~ 95% @ 40 °C (non-condensing)
	Shock	Operating: 10 G peak acceleration (11 ms duration), IEC 60068-2-27 compliant
	Vibration	Operating: Random vibration test 5 ~ 500 Hz, 1 Grms @ with HDD, IEC 60068-2-64 compliant
	EMC	CE,FCC,Class A,UKCA,VCCI
	Safety	CB,CCC,UL,UKCA
Front Panel Protection	IP66 compliant	

PPC-6151C

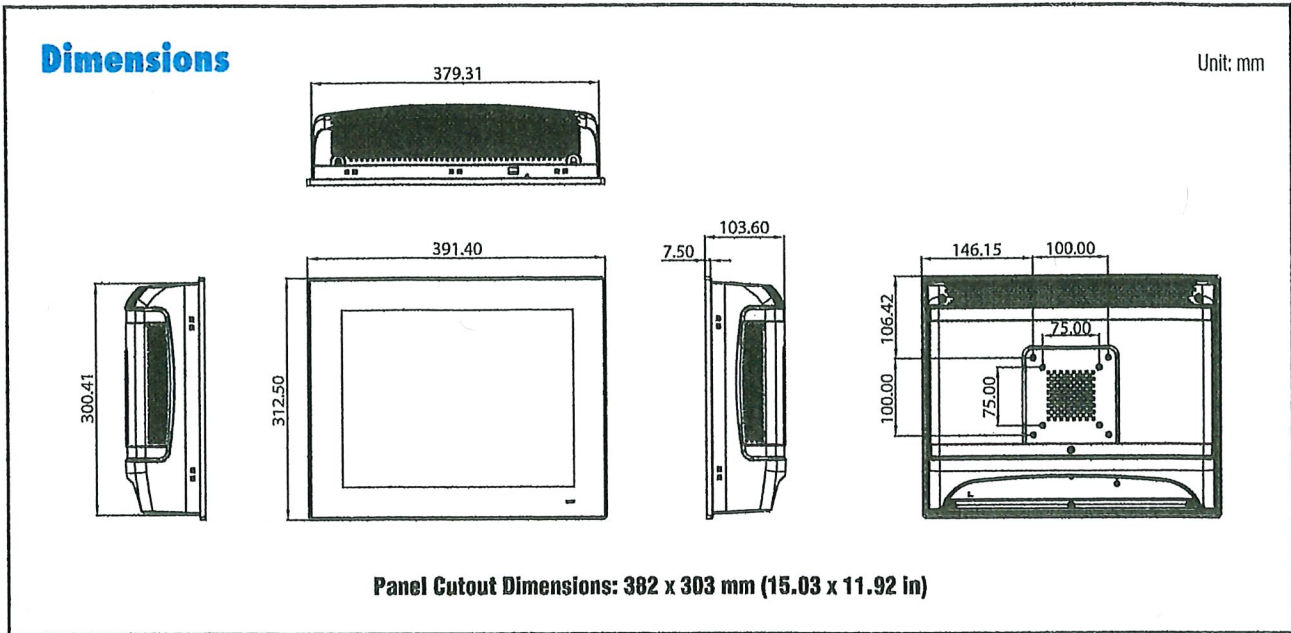

### Ordering Information

M/B Part Number	Chassis Part Number	Cooler Part Number
PPC-MB-8260B / PPC-MB-610B (assembled in China)	PPC-6151C-RTAE (assembled in China)	1960053207N001
PPC-MB-8260BU/ PPC-MB-610BU (assembled in Taiwan)	PPC-6151C-RTAU (assembled in Taiwan)	1960053207N001
AIMB-275	PPC-6151C-RMAE	1960053207N001

Note 1. The motherboard, chassis, and cooler should be ordered together to ensure easy configuration.  
 Note 2. The chassis is equipped with AC power supply and riser cards.

### Optional Accessories

Part Number	Description
PPC-WLAN-D1	M.2, WiFi6 +BT5.2, 2T2R, w/Antenna, Mini PCIe adapter
1702002605	Power cable (EU) 90D 220 ~ 250V/6A, 1.8 M
1702002600	Power cable (US) 180D 125V/10A, 1.83 M
1702031801	Power cable (UK), 1.8 M
96CB-POWER-B-1.8MA	Power cable (China), 1.8 M
9893BE0200E	Riser card with 2 x PCIe x1 slots
9893BE03000	Riser card with 1 x PCIe x1 and 1 x PCI slots
9893BE17000	Riser card with 2 x PCIe x8 slots (only for PPC-MB-6x0)
98R36151C20	Riser card with 1 x PCIe x16 slots (only for PPC-MB-6x0)
PPC-ARM-A03	ARM VESA Standard for PPC series
PPC-174T-WL-MTE	Wall mount kit for PPC series
PPC-Stand-A1E	Stand for PPC series
1700027838-01	Cable for two internal USB for PPC-MB-XXXX with I/O BKT
98R36151C10	the second 2.5" SATA HDD (only one riser card slots available)
98R3P612100	TPM2.0 module for PPC-MB-610

### I/O View

#### PPC-6151C-RTAE

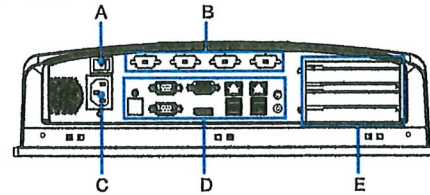

- A. Power switch
- B. Reserved ports
- C. AC inlet
- D. PPC-MB-XXXX I/O port
- E. Expansion x 2

Note 1: The max. dimension of expansion cards supported is 178 x 107 x 40 mm.  
 Note 2: If the two slots are to be used simultaneously, the max. dimension supported is 178 x 107 x 20 mm for each PCI or PCIe expansion card.  
 Note 3: The max. power consumption of PCIe expansion card supported is 75W.  
 Note 4: If use dual HDD kits, only one riser card slots available.

#### PPC-6151C-RMAE

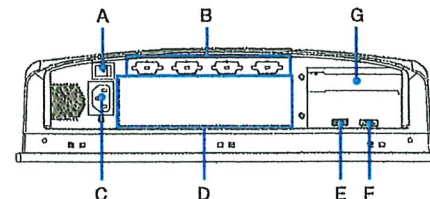

- A. Power switch
- B. Reserved ports
- C. AC inlet
- D. Mini-ITX motherboard I/O port
- E. USB 2.0 (input, for connecting the motherboard and touch controller)
- F. Display port (input, for connecting the motherboard and LVDS panel)
- G. Expansion x 1

Please note: If some optional modules are offered with the system, additional system certificates may be required in certain regions/countries. Please contact Advantech for certificate compliance.

# M/B offering for PPC-61X1C-RTAE

## PPC-MB-8260xx

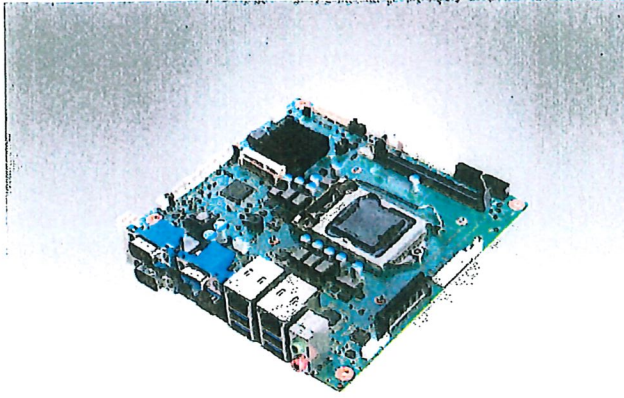

### Features

- Supports Intel® 6th & 7th Gen Core™ i processor (LGA1151) with Intel H110 chipset
- One 260-pin SO-DIMM up to 16GB DDR4 2133 MHz SDRAM
- Supports Dual display of DP/VGA/LVDS
- Supports 1 F/S miniPCIe or mSATA, 4 USB 3.0 and 2 USB 2.0
- Supports 1 PCIe x4(Gen3)
- Supports 2 SATA 6 Gb/s Ports
- Supports 4 RS-232, 1 RS-232/422/485
- Supports 1 GPIO(8 channels)

### Specifications

CPU	CPU	KBL	i7-7700	i5-7500	i3-7101E	/	/
		SKL	i7-6700TE	i5-6500TE	i3-6100TE	Pentium G4400TE	Celeron G3900TE
	Core NO.	Quad Core		Quad Core	Dual Core	Dual Core	Dual Core
		MAX Speed	KBL	3.6GHz (up to 4.2GHz)	3.4GHz (up to 3.8GHz)	3.9GHz	/
	SKL		2.4GHz (up to 3.4GHz)	2.3GHz (up to 3.3GHz)	2.7GHz	2.4GHz	2.3GHz
	L3 Cache	KBL	8M	6M	4M	/	/
SKL				3M	3M	2M	
TDP	KBL	65W	65W	54W	/	/	
	SKL	35W	35W	35W	35W	35W	
Chipset		H110					
Memory		1 x 260-pin SODIMM DDR4, 2133 MHz, up to 16 GB (non-ECC)					
Network (LAN)		2 x 10/100/1000 Mbps Ethernet (Intel I211-AT/I210AT A ver. or Realtek 8191 B ver.)					
Rear I/O		1 x RS232/422/485, 1 x RS232, 1 x DP1.2, 1 x VGA, 4 x USB3.0, 1 x Line-out, 1 x Mic-in					
Internal Connector		3 x RS232, 1 x GPIO (8 channels), 1 x speaker, 1 x LED, 2 x USB 2.0, 1 x LVDS, 1 x touch control, 2 x SATA					
Watchdog Timer		255 timer intervals, configurable using software					
Expansion		1 x full-size mSATA or mini PCIe and 1 x PCIe x4 slot for riser card					
Dimensions (W x H)		170 x 170 mm (6.69 x 6.69")					
OS Support		Microsoft® Windows 7 (32/64-bit), Windows 8.1, Windows 10 IOT LTSC(64-bit), (**KBL CPU only support windows 10 64bit)					

### Ordering Information

Part Number	Description
PPC-MB-8260B	6/7th core i M/B, H110, assembled in China
PPC-MB-8260BU	6/7th core i M/B, H110, assembled in Taiwan

### I/O view

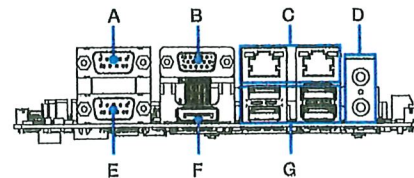

- |                         |                  |
|-------------------------|------------------|
| A. RS232                | E. RS232/422/485 |
| B. VGA                  | F. Display Port  |
| C. 2 x Gigabit Ethernet | G. USB 3.0       |
| D. Line-out/Mic-in      |                  |

## M/B offering for PPC-61X1C-RTAE

## PPC-MB-610x

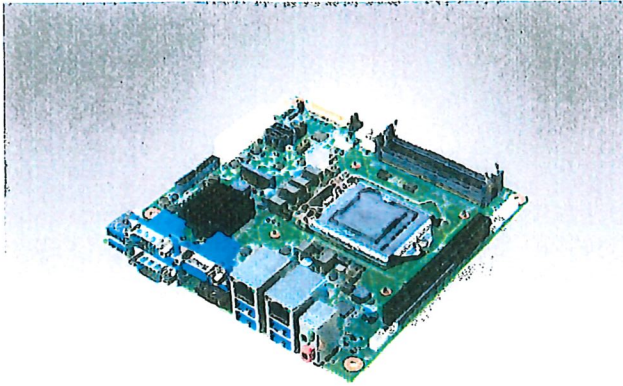

## Features

- Supports Intel® 8th & 9th Gen Core™ i processor (LGA1151) with Intel Q370 chipset
- Two 260-pin SO-DIMM up to 32GB DDR4 2666 MHz SDRAM
- Supports triple display of DP/VGA/LVDS
- Supports PCIe x16 (Gen 3), 1 M.2 M key & 1 M.2 E key, 6 x USB 3.1
- Supports 2 x SATA 3.0 (Raid 0, 1)
- Supports TPM 2.0 (optional)
- Supports 4 RS-232, 1 RS-232/422/485
- Supports 1 GPIO(8 channels)

## Specifications

CPU	CPU	i7-8700/ i7-8700T	i5-8500/ i5-8500T	i3-8100/ i3-8100T	Pentium G5400/G5400T	Celeron G4900/ G4900T	i7-9700E/ i7-9700TE	i5-9500E/ i5-9500TE	i3-9100E/ i3-9100TE
	Core NO.	6/6	6/6	4/4	2/2	2/2	8/8	6/6	4/4
	Max Speed	3.2 GHz (up to 4.6GHz)/ 2.4 GHz (up to 4.0GHz)	3.0 GHz (up to 4.1GHz)/ 2.1 GHz (up to 3.5GHz)	3.6/3.1 GHz	3.7 / 3.1 GHz	3.1 / 2.9 GHz	2.6GHz (up to 4.4GHz)/ 1.8 GHz (up to 3.8GHz)	3.0GHz (up to 4.2GHz)/ 2.2 GHz (up to 3.6GHz)	3.1GHz (up to 3.7GHz)/ 2.2 GHz (up to 3.2GHz)/
	L3 Cache	12 / 12 MB	9 / 9 MB	6 / 6 MB	4 / 4 MB	2 / 2 MB	12 / 12 MB	9 / 9 MB	6 / 6 MB
	TDP	65 / 35 W	65 / 35 W	65 / 35 W	54 / 35 W	54 / 35 W	65 / 35 W	65 / 35 W	65 / 35 W
Chipset		Q370							
Memory		2 x 260-pin SODIMM DDR4 , 2666 MHz , up to 32 GB ( non-ECC )							
Network (LAN)		2 x 10/100/1000 Mbps Ethernet [Intel I219LM (support AMT 12.0 only for i7 & i5); Intel I211-AT/I210AT A ver. or I225LM(2.5GbE) B ver. ]							
Rear I/O		1 x RS232/422/485 , 1 x RS232 , 1 x DP1.2 , 1 x VGA , 6 x USB3.1 , 1 x Line-out , 1 x Mic-in							
Internal Connector		3 x RS232 , 1 x GPIO ( 8 channels ) , 1 x speaker , 1 x LED , 2 x USB 2.0 , 1 x LVDS , 1 x touch control , 2 x SATA 3.0 ( support RAID 0,1 ) , 1 x TPM2.0							
Watchdog Timer		255 timer intervals , configurable using software							
Expansion		1 x M.2 slot(2280 M key) for storage; 1 x M.2 slot (2230) for wireless 1 x PCIe16 slot for riser card							
Dimensions (W x H)		170 mm x 170 mm (6.69" x 6.69")							
OS Support		Microsoft® Win 10 IoT LTSC(64-bit), Linux							

## Ordering Information

Part Number	Description
PPC-MB-610B	8/9th core i M/B, Q370, assembled in China
PPC-MB-610BU	8/9th core i M/B, Q370, assembled in Taiwan

## I/O view

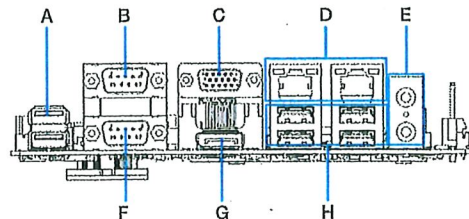

- A. USB3.1
- B. RS232
- C. VGA
- D. 2 x Gigabit Ethernet

- E. Line-out/Mic-in
- F. RS232/422/485
- G. Display Port
- H. USB 3.1



# HP EliteDesk 800 G6 Small Form Factor PC

All the power, neatly packaged

The redesigned HP EliteDesk 800 Small Form Factor delivers high performance and broad expandability in a compact business-class SFF PC. Featuring powerful components, expansion, and strong security, this small PC handles big workloads.



\*Product image may differ from actual product

HP recommends Windows 11 Pro for business

#### One powerful compact PC

- Work through complex operations with the HP EliteDesk 800 SFF equipped with a 125W 10th Gen Intel® Core™ processor<sup>2</sup>, fast DDR4 memory, and powerful graphics.

#### Customize to fit your needs

- The HP EliteDesk 800 SFF has enormous expandability with four bays and four half-height slots—including two slots for dual graphics support.<sup>3</sup> Plus, there are three additional M.2 slots and 11 USB ports.

#### Work with peace of mind

- Security features from HP work together to create an always-on, always-acting, resilient defense. From the BIOS to the browser, above and below the OS, these constantly evolving solutions help protect your PC from threats.

#### Built for the changing workplace

- The stylishly redesigned HP EliteDesk 800 SFF accommodates today's smaller workspaces with whisper quiet operation from the HP Run Quiet Design and options like HP Extended Range Wireless LAN.<sup>4</sup>
- Customize your display connection with a configurable rear I/O port featuring your choice of VGA, DisplayPort™, HDMI or USB-Type C® with DisplayPort™. Or, choose Thunderbolt™ 3 for high-speed file transfer.<sup>3</sup>
- Cover more ground and improve connectivity while on Wi-Fi® with HP Extended Range Wireless LAN that allows greater distance from transmission point and fast data throughput at shorter ranges.<sup>4</sup>
- HP Sure Admin, a modern BIOS management tool, eliminates the need for a password or BIOS configuration utility in the OS by creating a digital signature that allows IT administrators to securely manage BIOS settings over a network.<sup>5</sup>
- Firmware attacks can completely devastate your PC. Stay protected with HP Sure Start Gen5, the self-healing BIOS that automatically recovers itself from attacks or corruption.<sup>6</sup>
- Stop unwanted changes to security settings and help limit the spread of malware with HP Sure Run Gen3 which identifies, quarantines, and provides reporting on attackers trying to kill processes.<sup>7</sup>
- Help protect your PC from websites and read only Microsoft Office and PDF attachments with malware, ransomware, or viruses with hardware-enforced security from HP Sure Click.<sup>8</sup>
- HP Sure Recover Gen3 ensures fast, secure, and automated recovery from advanced malware attacks on your OS. Minimize downtime by recovering the OS over a LAN or Wi-Fi® network connection that you can pause or retry if the connection is lost.<sup>9</sup>
- Malware is evolving rapidly and traditional antivirus can't always recognize new attacks. Protect your PC against never-before-seen attacks with HP Sure Sense, which uses deep learning AI to provide exceptional protection against advanced malware.<sup>10</sup>

## HP EliteDesk 800 G6 Small Form Factor PC Specifications Table

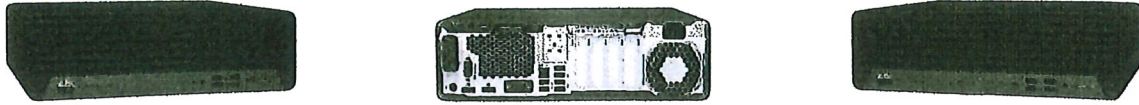

\*Product image may differ from actual product

Available Operating Systems	Windows 11 Pro <sup>1</sup> Windows 11 Pro Education <sup>1</sup> Windows 11 Home – HP recommends Windows 11 Pro for business <sup>1</sup> FreeDOS (Device comes with Windows 10 and a free Windows 11 upgrade or may be preloaded with Windows 11. Upgrade timing may vary by device. Features and app availability may vary by region. Certain features require specific hardware (see Windows 11 Specifications).)
Processor family	10th Generation Intel® Core™ i3 processor; 10th Generation Intel® Core™ i5 processor; 10th Generation Intel® Core™ i7 processor; 10th Generation Intel® Core™ i9 processor; Intel® Pentium® processor
Available Processors <sup>4,5,6,9</sup>	Intel® Core™ i3-10100 with Intel® UHD Graphics 630 (3.6 GHz base frequency, up to 4.3 GHz with Intel® Turbo Boost Technology, 8 MB L3 cache, 4 cores); Intel® Core™ i3-10300 with Intel® UHD Graphics 630 (3.7 GHz base frequency, up to 4.4 GHz with Intel® Turbo Boost Technology, 8 MB L3 cache, 4 cores); Intel® Core™ i5-10500 with Intel® UHD Graphics 630 (3.1 GHz base frequency, up to 4.5 GHz with Intel® Turbo Boost Technology, 12 MB L3 cache, 6 cores), supports Intel® vPro® Technology; Intel® Core™ i5-10600 with Intel® UHD Graphics 630 (3.3 GHz base frequency, up to 4.8 GHz with Intel® Turbo Boost Technology, 12 MB L3 cache, 6 cores), supports Intel® vPro® Technology; Intel® Core™ i7-10700 with Intel® UHD Graphics 630 (2.9 GHz base frequency, up to 4.8 GHz with Intel® Turbo Boost Technology, 16 MB L3 cache, 8 cores), supports Intel® vPro® Technology; Intel® Core™ i7-10700K with Intel® UHD Graphics 630 (3.8 GHz base frequency, up to 5.1 GHz with Intel® Turbo Boost Technology, 16 MB L3 cache, 8 cores), supports Intel® vPro® Technology; Intel® Core™ i9-10900 with Intel® UHD Graphics 630 (2.8 GHz base frequency, up to 5.2 GHz with Intel® Turbo Boost Technology, 20 MB L3 cache, 10 cores); Intel® Core™ i9-10900K with Intel® UHD Graphics 630 (3.7 GHz base frequency, up to 5.3 GHz with Intel® Turbo Boost Technology, 20 MB L3 cache, 10 cores); Intel® Pentium® Gold G6400 with Intel® UHD Graphics 610 (4.0 GHz base frequency, 4 MB L3 cache, 2 cores); Intel® Pentium® Gold G6600 with Intel® UHD Graphics 630 (4.2 GHz base frequency, 4 MB L3 cache, 2 cores); Intel® Pentium® Gold G6500 with Intel® UHD Graphics 630 (4.1 GHz base frequency, 4 MB L3 cache, 2 cores)
Chipset <sup>4</sup>	Intel® Q470 (vPro®)
Form factor	Small form factor
Maximum memory	128 GB DDR4-3200 SDRAM <sup>10</sup> Transfer rates up to 2933 MT/s.
Memory slots	4 DIMM
Internal storage	500 GB up to 2 TB 7200 rpm SATA <sup>12</sup> up to 2 TB 5400 rpm SATA <sup>12</sup> up to 500 GB SATA SED Opal 2 HDD <sup>12</sup> up to 500 GB 7200 rpm SATA (FP5 SED) <sup>12</sup> 256 GB up to 512 GB PCIe® NVMe™ M.2 SSD <sup>12</sup> 128 GB up to 2 TB PCIe® NVMe™ TLC M.2 SSD <sup>12</sup> 256 GB up to 512 GB PCIe® NVMe™ SED Opal 2 TLC M.2 SSD <sup>12</sup> 256 GB up to 512 GB Intel® Optane™ Memory H10 with Solid State Storage <sup>12,39</sup> 16 GB NVMe™ Intel® Optane™ Memory for storage acceleration <sup>13</sup>
Optical drive	HP 9.5 mm Slim DVD-Writer; HP 9.5 mm Slim DVD-ROM; HP 9.5 mm Slim Blu-ray writer
Available Graphics	Integrated: Intel® UHD Graphics 610; Intel® UHD Graphics 630 Discrete: AMD Radeon™ R7 430 Graphics (2 GB GDDR5 dedicated); NVIDIA® Quadro® P400 (2 GB GDDR5 dedicated); NVIDIA® Quadro® P620 (2 GB GDDR5 dedicated); AMD Radeon™ RX 550X Graphics (4 GB GDDR5 dedicated) <sup>8,17,18</sup>
Audio	Realtek ALC3867 codec, universal audio jack with CTA headset support, audio line-out rear ports (3.5 mm), multi-streaming capable
Expansion slots	1 M.2 2230; 1 PCIe 3.0 x16; 1 PCIe 3.0 x16 (wired as x4); 2 PCIe 3.0 x1; 2 M.2 2230/2242 (1 M.2 slot for WLAN and 2 M.2 2230/2242 slot for storage)
Ports and Connectors	Front: 1 SuperSpeed USB Type-C® 10Gbps signaling rate (charging); 2 SuperSpeed USB Type-A 10Gbps signaling rate; 2 SuperSpeed USB Type-A 5Gbps signaling rate; Rear: 1 audio-out; 1 power connector; 1 RJ-45; 2 SuperSpeed USB Type-A 10Gbps signaling rate; 2 SuperSpeed USB Type-A 5Gbps signaling rate; 2 USB Type-A 480Mbps signaling rate; 2 DisplayPort™ 1.4; 1 SuperSpeed USB Type-C® 10Gbps (15W output, DisplayPort™ 1.2); Optional Ports: FlexIO port – choose one of the following options: DisplayPort™ 1.4, HDMI 2.0, VGA, serial, 2 SuperSpeed USB Type-A 10Gbps signaling rate, SuperSpeed USB Type-C® 10Gbps signaling rate (15W output, DisplayPort™ 1.2), Thunderbolt™ PCIe card with USB-C; Add-on card: 1 serial and PS/2 ports combination; 1 5-in-1 SD media card reader; Add-on port: 1 serial <sup>16,37</sup>
Input devices	HP Wired Desktop 320K Keyboard; HP USB Business Slim Antimicrobial Keyboard; HP USB and PS/2 washable keyboard and mouse combo; HP Wireless Business Slim Keyboard and mouse combo; HP USB Business Slim SmartCard CCID Keyboard; HP USB Healthcare Edition Keyboard and mouse combo; HP USB keyboard <sup>19</sup> ; HP USB 1000 dpi Laser Mouse; HP USB and PS/2 Washable Mouse; HP USB Optical Mouse; HP PS/2 Mouse; HP Wired Desktop 320M Mouse <sup>19,20</sup>
Communications	LAN: Integrated Intel® I219LM GbE LOM; Intel® I210-T1 PCIe® GbE <sup>15</sup> ; WLAN: Intel® Wi-Fi 6 AX201 (2x2) Wi-Fi® and Bluetooth® M.2 combo card, non-vPro™; Intel® Wi-Fi 6 AX201 (2x2) Wi-Fi® and Bluetooth® M.2 combo card, vPro™;
Drive Bays	1 slim ODD; One 5.25" ODD; One 2.5" HDD; Two 3.5" HDD <sup>14</sup>
Environmental	Operating temperature: 10 to 35°C; Operating humidity: 10 to 90% RH
Software	HP Noise Cancellation Software; HP Support Assistant; Buy Office (sold separately); HP JumpStarts; HP Privacy Settings; HP Desktop Support Utilities; <sup>21</sup>
Available software	HP Smart Support <sup>40</sup>
Security management	Power-on password (via BIOS); SATA port disablement (via BIOS); Setup password (via BIOS); Support for chassis padlocks and cable lock devices; Serial enable/disable (via BIOS); HP Secure Erase; HP Sure Click; HP Sure Sense; HP DriveLock and Automatic DriveLock; Trusted Platform Module TPM 2.0 Embedded Security Chip shipped with Windows 10. (Common Criteria EAL4+ Certified); HP Client Manager Gen 6; HP Sure Recover Gen 3; HP Sure Run Gen 3; HP Sure Start Gen 6; HP BIOSphere Gen 6; <sup>25,26,27,28,29,30,31,32,33</sup>
Management features	HP BIOS Config Utility (download); HP Client Catalog (download); HP Driver Packs (download); HP Cloud Recovery; HP Management Integration Kit for Microsoft System Center Configuration Management Gen 4; HP Image Assistant Gen 5 <sup>22,23,24</sup>
Power	260 W internal power adapter, up to 92% efficiency, active PFC; 350 W internal power adapter, up to 92% efficiency, active PFC <sup>34</sup>
Dimensions	13.3 x 12.13 x 3.94 in; 33.8 x 30.8 x 10 cm
Weight	13.51 lb; 6.13 kg; (Exact weight depends on configuration.)
Ecolabels	ENERGY STAR® certified; EPEAT® 2019 registered where applicable <sup>35</sup>
Sustainable impact specifications	Low halogen <sup>36</sup>

## HP EliteDesk 800 G6 Small Form Factor PC

### Accessories and services (not included)

---

HP HDMI Port Flex IO v2



Maximize the life of your PC as your business needs change with the flexible display connectivity of the HP HDMI Port Flex IO v2.  
Product number: 13L55AA

HP 16GB DDR4-3200 DIMM



Boost the capabilities of your HP Business Desktop PC and improve system performance and application responsiveness with low-power, high-speed DDR4 memory from HP.  
Product number: 13L74AA

HP Wired Desktop 320MK Mouse and Keyboard



Work efficiently and enhance your everyday productivity with the reliable HP Wired Desktop 320MK Mouse and Keyboard.  
Product number: 9SR36AA  
<sup>1</sup> External power supplies, power cords, cables and peripherals are not Low Halogen. Service parts obtained after purchase may not be Low Halogen.  
<sup>2</sup> Select household wipes can be safely used to clean HP Elite Presenter Mouse, HP Premium keyboard (wireless and USB) and HP desktop wired 320 KB/Mouse up to 1,000 wipes: See wipe manufacturer's instructions for disinfecting and the HP cleaning guide for HP tested wipe solutions at [How to Sanitize Your HP Device Whitepaper](#).

Additional Services (Not included)



HP Care Pack

UE333E - HP 4 year Next Business Day Onsite with Defective Media Retention Desktop Only Support; UE334E - HP 5 year Next Business Day Onsite with Defective Media Retention Desktop Only Support

---

## HP EliteDesk 800 G6 Small Form Factor PC

### Messaging Footnotes

- <sup>2</sup> Multi-cores designed to improve performance of certain software products. Not all customers or software applications will necessarily benefit from use of this technology. Performance and clock frequency will vary depending on application workload and your hardware and software configurations. Intel's numbering, branding and branding is not a measurement of higher performance.
- <sup>3</sup> Sold separately or as an optional feature.
- <sup>4</sup> Based on internal testing vs. previous generation product with 802.11ac wireless LAN module.
- <sup>5</sup> HP Sure Admin requires Windows 10 and HP BIOS.
- <sup>6</sup> HP Sure Start Gen5 is available on select HP PCs with Intel® processors.
- <sup>7</sup> HP Sure Run Gen3 is available on select Windows 10 based HP Pro, Elite and Workstation PCs with select Intel® or AMD processors.
- <sup>8</sup> HP Sure Click requires Windows 10 Pro or Enterprise. See <https://bit.ly/2PnJ76A>. Sure Click for complete details.
- <sup>9</sup> HP Sure Recover Gen3 is available on select HP PCs and requires an open network connection. Not available on platforms with multiple internal storage drives. You must backup important files, data, photos, videos, etc. before using HP Sure Recover to avoid loss of data.
- <sup>10</sup> HP Sure Sense requires Windows 10 Pro or Enterprise.

### Technical Specifications Footnotes

- <sup>1</sup> Not all features are available in all editions or versions of Windows. Systems may require upgraded and/or separately purchased hardware, drivers, software or BIOS update to take full advantage of Windows functionality. Windows is automatically updated and enabled. High speed internet and Microsoft account required. ISP fees may apply and additional requirements may apply over time for updates. See <http://www.windows.com>.
- <sup>2</sup> Not all features are available in all editions or versions of Windows. Systems may require upgraded and/or separately purchased hardware, drivers, software or BIOS update to take full advantage of Windows functionality. Windows is automatically updated and enabled. High speed internet and Microsoft account required. ISP fees may apply and additional requirements may apply over time for updates. See <http://www.windows.com>.
- <sup>3</sup> For full Intel® vPro™ functionality, Windows, vPro supported processor vPro enabled Q370 chipset or higher and vPro enabled WLAN card are required. Some functionality, such as Intel Active management technology and Intel Virtualization technology, requires additional 3rd party software in order to run. Availability of future "virtual appliances" applications for Intel vPro technology is dependent on 3rd party software providers. Compatibility of this generation of Intel vPro technology-based hardware with future "virtual appliances" is yet to be determined.
- <sup>4</sup> Multi-cores designed to improve performance of certain software products. Not all customers or software applications will necessarily benefit from use of this technology. Performance and clock frequency will vary depending on application workload and your hardware and software configurations. Intel's numbering, branding and branding is not a measurement of higher performance.
- <sup>5</sup> Intel® Turbo Boost technology requires a PC with a processor with Intel Turbo Boost capability. Intel Turbo Boost performance varies depending on hardware, software and overall system configuration. See [www.intel.com/technology/turboboost](http://www.intel.com/technology/turboboost) for more information.
- <sup>6</sup> The SFF can support a single graphics card up to 75W.
- <sup>7</sup> 125W processor requires performance PCA.
- <sup>8</sup> For systems configured with more than 3 GB of memory and a 32-bit operating system, all memory may not be available due to system resource requirements. Addressing memory above 4 GB requires a 64-bit operating system. Memory modules support data transfer rates up to 2666 MT/s or 2933 MT/s as depending on processor config; with 1 DIMM per channel. Additional DIMM loading on any channel may impact maximum memory speed. Actual data rate is determined by the system's configured; See processor specifications for supported memory data rate.
- <sup>9</sup> For storage drives, GB = 1 billion bytes. TB = 1 trillion bytes. Actual formatted capacity is less. Up to 36 GB (for Windows) of disks is reserved for system recovery software.
- <sup>10</sup> Intel® Optane™ memory is sold separately. Intel® Optane™ memory system acceleration does not replace or increase the DRAM in your system. Available for HP commercial desktops and notebooks and for select HP workstations (HP Z240 Tower/SFF, Z2 Mini, ZBook Studio, 15 and 17 G5) and requires a SATA HDD, 7th Gen or higher Intel® Core™ processor or Intel® Xeon® processor E3-1200 V6 product family or higher. BIOS version with Intel® Optane™ supported, Windows 10 version 1703 or higher, M.2 type 2280-S1-B-M connector on a PCIe Remapped PCIe Controller and Lanes in x2 or x4 configuration with B-M keys that meet NVMe™ Spec 1.1, and an Intel® Rapid Storage Technology (Intel® RST) 15.5 driver.
- <sup>11</sup> 4 SATA.
- <sup>12</sup> Intel® Q210-T1 PCIe® GbE: Sold separately or as an optional feature.
- <sup>13</sup> Wireless access point and internet service required and sold separately. Availability of public wireless access points limited. Wi-Fi 6 is backwards compatible with prior 802.11 specs. The specifications for the 802.11ax WLAN are draft specifications and are not final. If the final specifications differ from the draft specifications, it may affect the ability of the PC to communicate with 802.11ax WLAN devices. Wi-Fi 6 requires wireless router, sold separately, that supports 802.11ax (Wi-Fi 6). Only available in countries where 802.11ax is supported.
- <sup>14</sup> AMD Radeon™ R7 430 Graphics (2 GB GDDR5 dedicated, 64-bit DP+VGA) not available in all regions.
- <sup>15</sup> Sold separately or as an optional feature.
- <sup>16</sup> HP USB Business Slim Antimicrobial Keyboard not available in all regions.
- <sup>17</sup> Antimicrobial USB Mouse and HP USB Hardened Mouse, HP PS/2 Mouse, HP USB and PS/2 Washable Mouse are not available in all regions.
- <sup>18</sup> HP Support Assistant: Requires Windows and internet access.
- <sup>19</sup> HP Driver Packs: Not pre-installed, however available for download at <http://www.hp.com/go/clientmanagement>.
- <sup>20</sup> HP Cloud Recovery is available for HP Elite and Pro desktops and laptops PCs with Intel® or AMD processors and requires an open, wired network connection. Note: You must backup important files, data, photos, videos, etc. before use to avoid loss of data. Detail please refer to: <https://support.hp.com/us-en/document/05115630>.
- <sup>21</sup> HP Manageability Integration Kit can be downloaded from <http://www.hp.com/go/clientmanagement>.
- <sup>22</sup> HP Sure Sense requires Windows 10 Pro or Enterprise.
- <sup>23</sup> HP BIOSphere Gen6 is available on select HP Pro and Elite PCs. See product specifications for details. Features may vary depending on the platform and configurations.
- <sup>24</sup> HP Secure Erase for the methods outlined in the National Institute of Standards and Technology Special Publication 800-88 "Clear" sanitation method. HP Secure Erase does not support platforms with Intel® Optane™.
- <sup>25</sup> HP Sure Run Gen3 is available on select Windows 10 based HP Pro, Elite and Workstation 26 PCs with select Intel® or AMD processors.
- <sup>26</sup> HP Sure Click requires Windows 10 Pro or Enterprise. See <https://bit.ly/2PnJ76A>. Sure Click for complete details.
- <sup>27</sup> HP Client Security Manager Gen6 requires Windows and is available on the select HP Elite and Pro PCs.
- <sup>28</sup> HP Sure Start Gen6 is available on select HP PCs with Intel processors.
- <sup>29</sup> HP Sure Run Gen3 is available on select Windows 10 based HP Pro, Elite and Workstation PCs with select Intel® or AMD processors.
- <sup>30</sup> HP Sure Recover Gen3 is available on select HP PCs and requires an open network connection. You must backup important files, data, photos, videos, etc. before using HP Sure Recover to avoid loss of data.
- <sup>31</sup> Performance PCA requires 350W Power Supply.
- <sup>32</sup> EPEAT® registration varies by country. See [www.epeat.net](http://www.epeat.net) for registration status by country. According to IEEE 1680.1-2018.
- <sup>33</sup> External power supplies, power cords, cables and peripherals are not Low Halogen. Service parts obtained after purchase may not be Low Halogen.
- <sup>34</sup> Thunderbolt™ 3, 0 and Serial/PS/2 combo occupies a PCIe slot.
- <sup>35</sup> Intel® Optane™ memory system acceleration does not replace or increase the DRAM in your system. Requires 8th Gen or higher Intel® Core™ processor, BIOS version with Intel® Optane™ supported, Windows 10 64-bit, and an Intel® Rapid Storage Technology (Intel® RST) driver.
- <sup>36</sup> HP Smart Support automatically collects the telemetry necessary upon initial boot of the product to deliver device-level configuration data and health insights and is available pre-installed on select products, thru HP Factory Configuration Services; or it can be downloaded. For more information about how to enable HP Smart Support or for download, please visit <http://www.hp.com/smart-support>

Sign up for updates [hp.com/go/getupdated](http://hp.com/go/getupdated)

© Copyright 2023 HP Development Company, L.P. The information contained herein is subject to change without notice. The only warranties for HP products and services are set forth in the express warranty statements accompanying such products and services. Nothing herein should be construed as constituting an additional warranty. HP shall not be liable for technical or editorial errors or omissions contained herein.

Intel®, Pentium®, the Intel logo, Intel Core®, Thunderbolt™, vPro®, Optane™, and Core Inside are trademarks or registered trademarks of Intel Corporation or its subsidiaries in the United States and other countries. Bluetooth® is a trademark of its proprietor, used by HP Inc. under license. USB Type-C® and USB-C® are registered trademarks of USB Implementers Forum. Adobe PDF is a trademark of Adobe Systems Incorporated. ENERGY STAR is a registered trademark of the U.S. Environmental Protection Agency. DisplayPort™ and the DisplayPort™ logo are trademarks owned by the Video Electronics Standards Association (VESA) in the United States and other countries. NVIDIA, the NVIDIA logo, Quadro, and GeForce are trademarks and/or registered trademarks of NVIDIA Corporation in the US, and other countries. Bluetooth is a trademark of its proprietor and used by HP Inc. under license. AMD and Radeon are trademarks of Advanced Micro Devices, Inc. All other trademarks are the property of their respective owners.

#us-en# 4AA7-7943, January 2023





# AVEVA

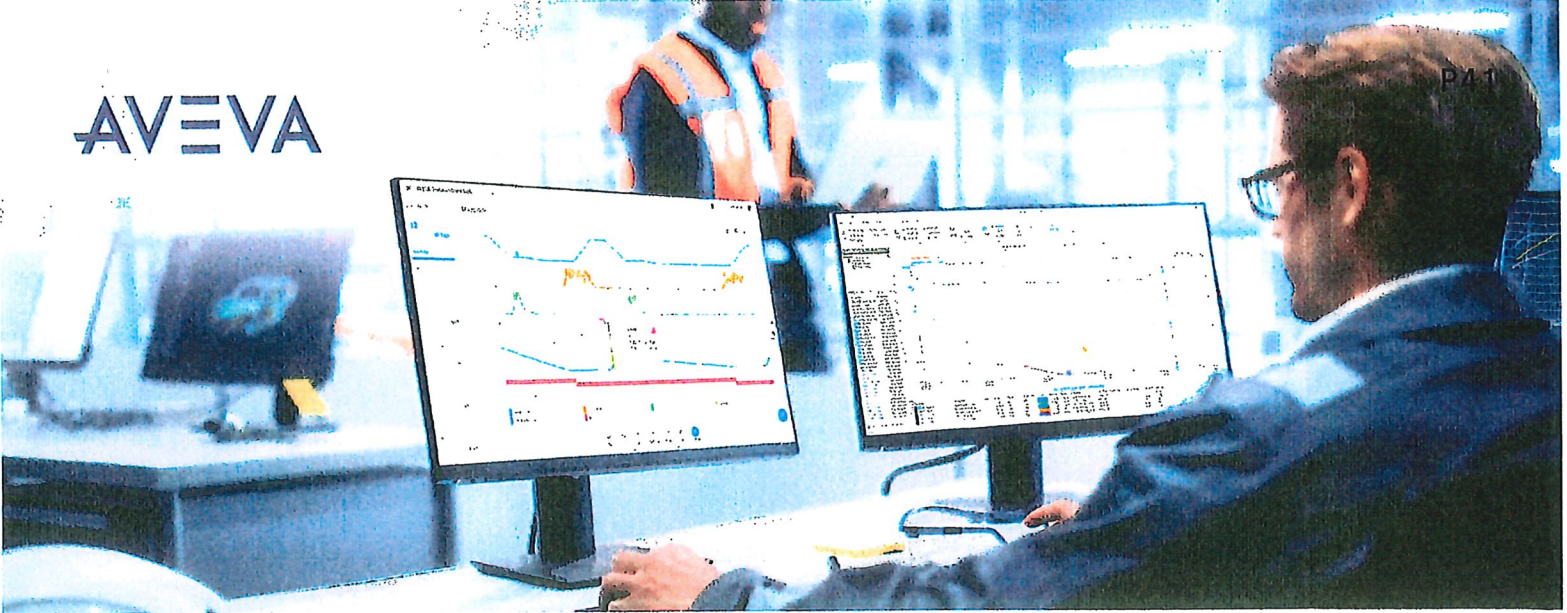

ONESHEET

---

## AVEVA™ Historian

Capture and store high-fidelity industrial data. AVEVA Historian is a process database integrated with operations control that gives you access to your process, alarm, and event history data.

Combining advanced data storage and compression techniques with an industry-standard query interface, AVEVA Historian brings high-performance simplicity to keep your team fully aware of operational performance for faster troubleshooting and informed decisions.

### What's new

- Historian 2023
  - Historian Client 2023

# New in AVEVA Historian and Historian Client 2023

## Create more meaningful metrics using ad hoc expressions

- Rich function library
- Interactive editor in Historian Client
- Use directly in SQL, REST, and SDK interfaces

## Improved data sharing with other systems

- Replication to AVEVA™ PI System™ and AVEVA™ Data Hub
- Simpler, faster backfill

## Modernized user interfaces

- Ribbon in Historian Client
- New modern look in Historian Client web
- New icons in Operations Control Management Console

## Improved Excel Task Pane add-in

- Access detailed data (full, delta)
- Streamlined workflows

## Security Hardening

- Simple HTTPS option for Historian Client web
- Insecure communications disabled by default
- Remote data collection hardening (remote IDAS)

## AVEVA Communication Drivers

- MQTT Sparkplug Publisher
- MQTT Pub import/export
- OPC UA reverse connect

Learn more about AVEVA Historian: [aveva.com/en/products/historian](https://aveva.com/en/products/historian)

**AVEVA**

aveva.com

© 2022 AVEVA Group plc and its subsidiaries. All rights reserved.  
AVEVA and the AVEVA logo are a trademark or registered trademark of AVEVA Group plc in the U.S. and other countries.  
All product names mentioned are the trademarks of their respective holders.

# AVEVA

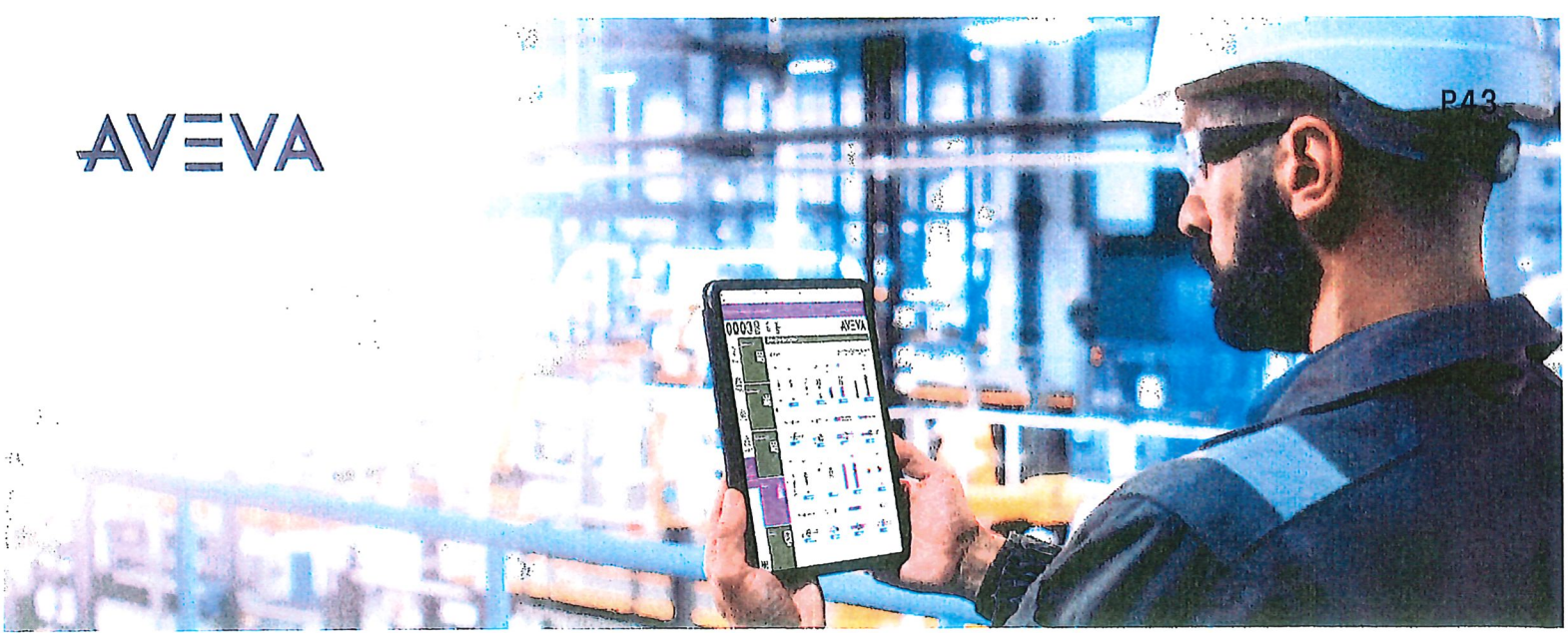

BROCHURE

---

## AVEVA™ InTouch HMI

formerly Wonderware

### Empowering connected workers beyond HMI

The more complex your operations become, the more you need a common-sense, real-time view of your business. AVEVA InTouch HMI makes it easy for operators to optimize routine interactions with industrial processes. If you are ready for a modern HMI that can do more for your business, we can take you there.

# Empowering connected workers beyond HMI

## Situational awareness for operator effectiveness

AVEVA InTouch HMI provides the actionable information that operators need to quickly and accurately address abnormal situations before they impact operations.

AVEVA InTouch HMI clears the clutter and minimizes distractions so that operators can focus on the most important aspects of their work.

## Versatility and extensibility

AVEVA InTouch HMI is an open and extensible HMI with intuitive graphical animation and scripting capabilities that provides incredible power and flexibility for application designers. With new web features, such as the Map, Teamwork, and QR code reader widgets, connected workers can bring up an HMI display, faceplate, work instruction, or any other contextual information simply by scanning a code with any mobile device.

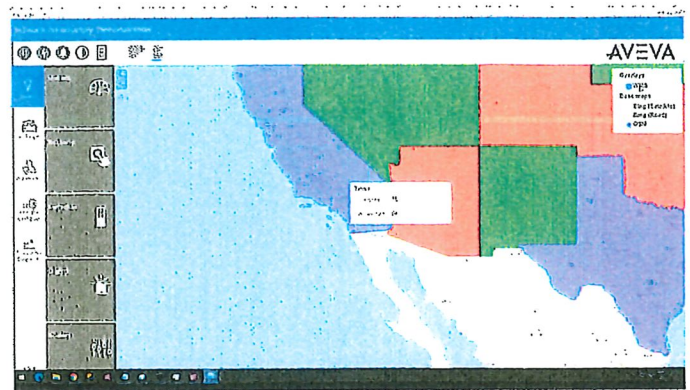
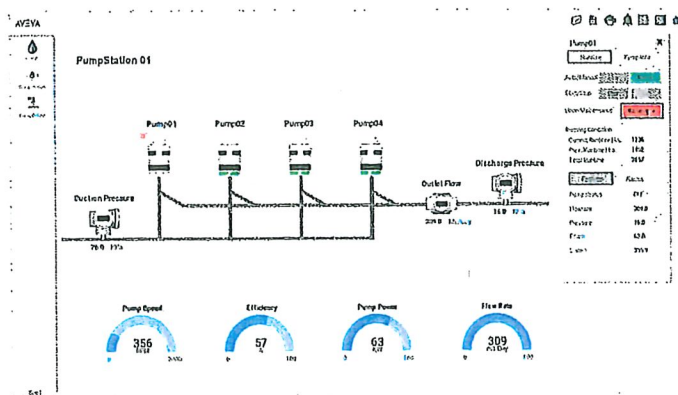

## Web and Mobile HMI for Remote Operations

AVEVA InTouch HMI is fully mobile. Casual and remote Web HMI users can view and control real-time plant floor operations using AVEVA InTouch Web Client or mobile app supporting any iOS or Android device.

QR Code scanning using InTouch opens the any mobile device to new use cases such inventory management, asset tracking and more.

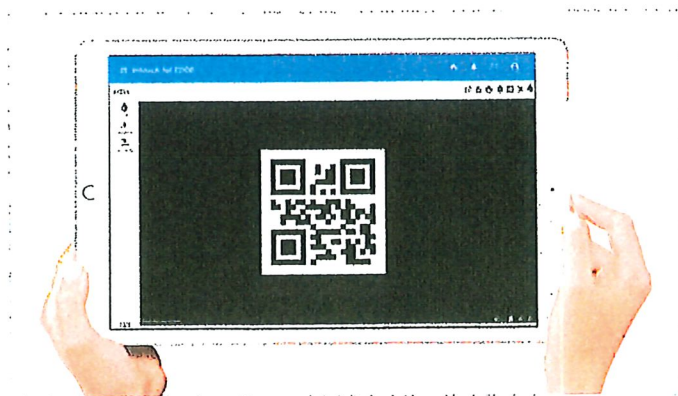

# Empowering connected workers beyond HMI

## InTouch Unlimited

AVEVA is pleased to offer flexible subscription and perpetual licensing models to meet all of your business needs. From unlimited tags and clients to powerful development, reporting, and communication drivers, InTouch users in a new standard of operational experience.



## Excellence is a purpose we share with our customers

AVEVA is committed to being your long-term automation partner, backed by a world-class global network of technical support personnel, distributors, system integrators, and VAR/OEMs ready to assist you in every corner of the world.

To empower your operations, visit [aveva.com/en/products/intouch-hmi/](http://aveva.com/en/products/intouch-hmi/)

